CANTON PUBLIC LIBRARY
3 1631 00303 2047

Echo 2010

Canton High School

CANTON PUBLIC LIBRARY
CANTON, MASSACHUSETTS

Xplain
Opening • 1

Xcitement
Student Life • 3

Xpression
People • 17

Xercise
Sports • 81

Xplore
Clubs & Academics • 113

Xtra
Sponsors • 129

CANTON PUBLIC LIBRARY
CANTON, MASSACHUSETTS

Canton High School

2010 Echo

900 Washington Street
Canton, Ma 02021
Phone-781-821-5050
Fax-781-821-5052
www.cantonma.org

Total Students: **854**
Freshmen: **228**
Sophomores: **217**
Juniors: **201**
Seniors: **208**
Total Faculty & Staff: **115**
Principal: Dr. Doug Dias
Hockomock Athletic League

2010 Echo Yearbook Editors
(Top to Bottom) Victoria Dribinskaya, Tara Poshkus, Molly Boushell, Elana Willinsky, Ashleigh Swett, Kelly Ciccketti, Victoria Sheppard

ECHO DEDICATION 2010

Mr. George Farrell
English

After spending 35 years teaching English at CHS, Mr. Farrell has decided to retire. Given that the Class of 2010 has been one of Mr. Farrell's favorite classes, it is appropriate that the Class of 2010 overwhelmingly wanted to dedicate the yearbook to him!

In addition to teaching English, Mr. Farrell has volunteered for the pit band for our yearly musicals for the past 32 years. He is also a member of our "Local Talent Band" that is comprised of faculty musicians and has performed for many talent shows and charitable events through the years.

Mr. Farrell's knowledge, compassion and love of teaching will always be remembered as well his love for the Beatles, Route 66, Ted Williams, Steinbeck and anything Civil War related! He will continue to teach at Suffolk University and looks forward to traveling to Australia and Hawaii with his wife.

Thank for the wonderful memories Mr. Farrell! Enjoy your retirement!

citement

Fall Sports Rally

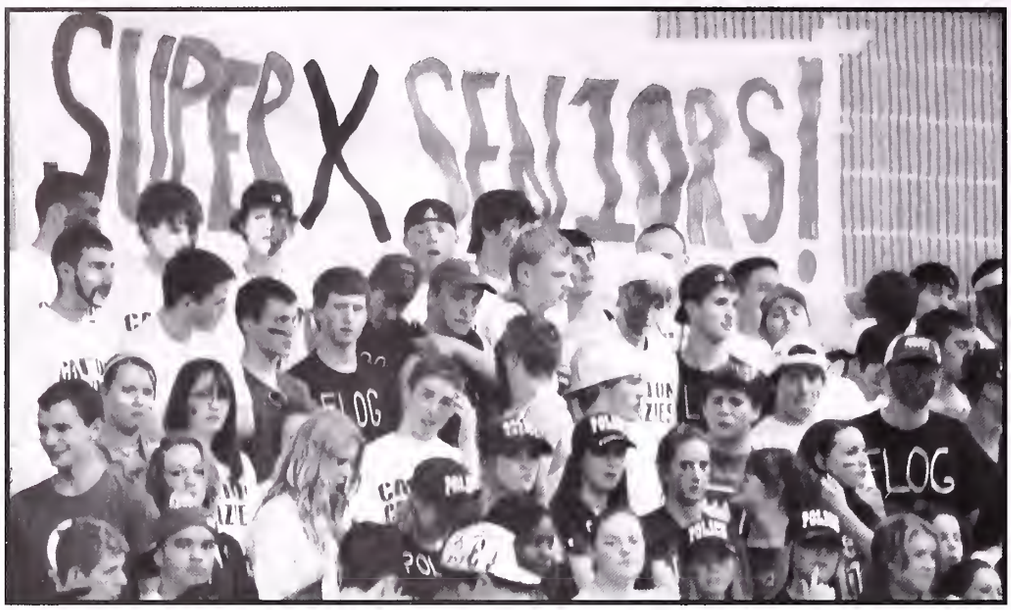

In October, our fall sports teams wildly got involved in rowdy events. The sports teams included Golf, Boys and Girls Cross Country, Boys and Girls Soccer, Field Hockey, Volleyball, Football, and Cheerleading. The Canton Crazies riled up the crowd.

- Victoria Crespi and Jennifer Baron

Clockwise below; senior chorus members sing the national anthem: Laura Kelley, Willow Anderson, Basima Shams, Kyle Hanlon, Candace Dornan, Rebecca Prigot, Nicole Downer; pirate volleyball players; Audrey Cilento and AJ Nichols play tug of war; Frankie Eckler, Bobby Hayhurst, Sam Smith; cheerleaders: Alyssa Crane, Daniella Menconi, Kelsie Aufiero, Danielle MacKenzie, Kyla Galer; class President Andrea Konopka; Eva Panciocco wraps up Officer Chip

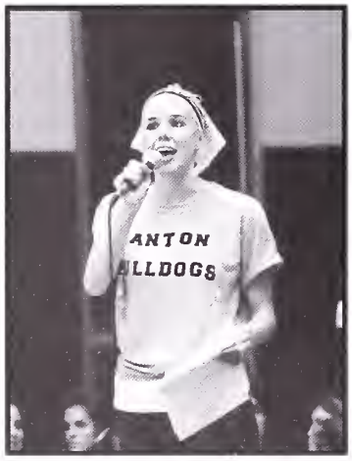

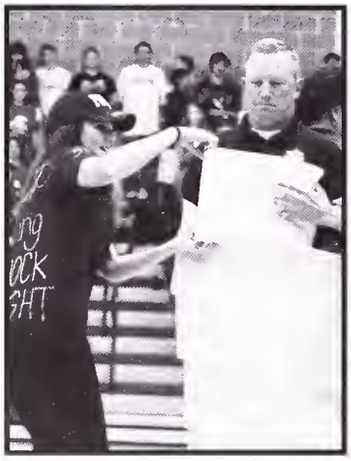

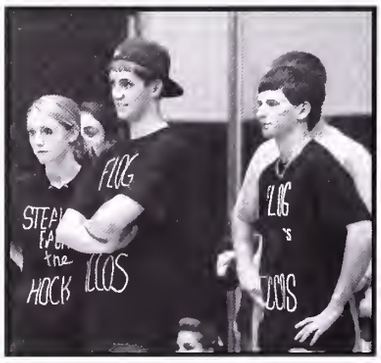

Tragically, Robin Kock (on right) passed away shortly after his arrival back home to Germany. He will be missed by all who knew him. RIP<3

GERMAN EXCHANGE 09

The German Exchange is eagerly looked forward to every October at CHS. The German students CHS for three weeks in October and participated in many activities. Field trips included visiting places such as Plymouth Plantation, the science museum and three days in New York City, It is a great experience for everyone involved! CHS students will travel to Germany in April 2010 and are looking forward to it!

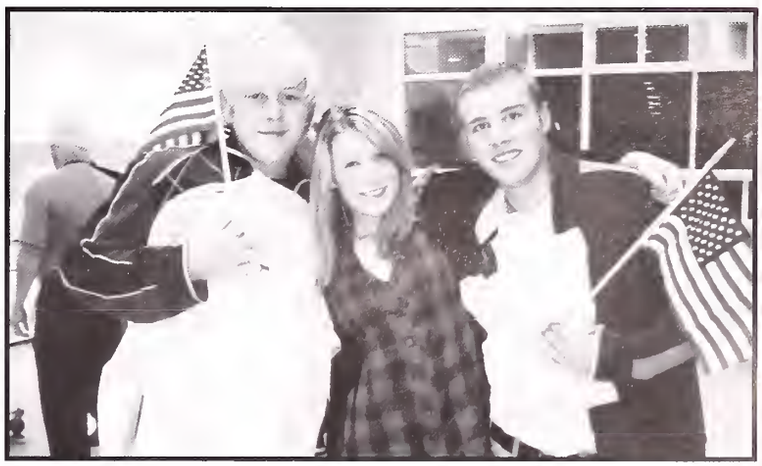

Clockwise: Robin Stempniewicz and Robin Kock; group of German and American students at soccer game; Jens Lehmschloter, Onur Capar, Phillip Genting, Eva Maria Csonka, Janis Stondzik, Robin Stempniewicz, Taylor Fitzgerald, and Phillip Genting

In March 2009, the CHS Drama Club performed the play *The Laramie Project*. This show would help bring together the entire Canton community to fight against the hate and prejudices we see in our world today. We all came together to build a wall of silence to counter-protest members of the Westboro Baptist Church, a radical hate group. This helped show the strength of the community here at Canton High School. The entire cast would like to thank everyone involved with the assembly, rally, protest, town forum and performance. Your support showed that "HATE IS NOT A CANTON VALUE." It showed that we will not allow hate and prejudice to rule our lives. We have been forever changed because of what one high school and one group of kids decided to perform. Thank you.

-Ben Chambers

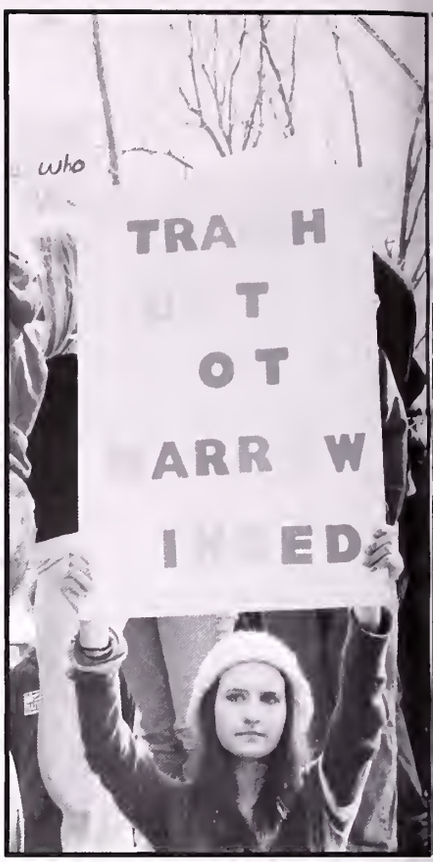

Clockwise: Elisa Alberts, Lauren Oldenburg, Jude Altabbaa; Mike Charles; Ms. Shapiro; Sade Jones-Alford, Lubna Shams; Joe Schaaf, Ashleigh Swett, Kelli O'Brien, Colleen Healey, Kathryn O'Brien.

HALLOWEEN

THE WIZ

Clockwise from top left: Kyle Hanlon; Asia Ramos-Engermann; Tatiana Wortham, Gianna Sapounakis, Joanna McGuirk, Deanna Haas; Tech Crew: Donavan Lewis, Gavin Cabbage, Kevin Lopes, Mike Nicolan; Ben Chambers, Asia Ramos, Candace Dornan and Dan Boivert.

Clockwise from top left: Ben Chambers, Candace Dornan; Olivia Hayhurst, Malcom Hebb; Dan Boivert, Candace Dornan, Asia Ramos-Engermann; Phil Hatfiel, Albert Christie, Willow Anderson, Stephanie Gowing, Rachel Grey; Chessica Needleman.

Thanksgiving Rally

Freshmen=
PURPLE

Sophomores=
BLUE

Juniors=**PINK**

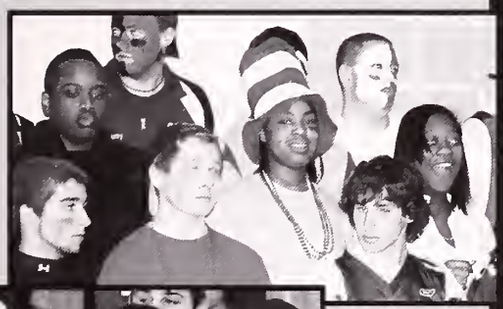

Seniors=
BLACK

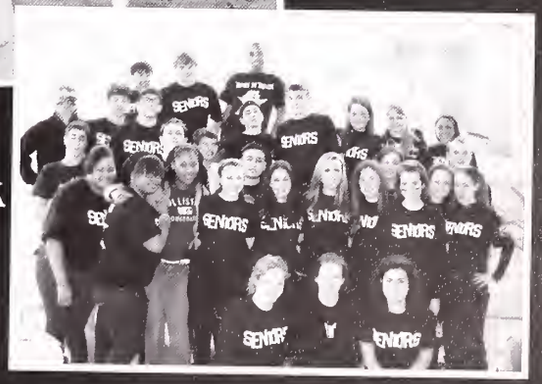

Clockwise from left: Marc Abelard, Jazmine Ramos, Shamonique Purvis, Asia Ramos-Engermann, Paul DiGiantommaso, Sean Kierman, Alex Matthews, Max Kamin, Dara D'Agastino, Katy Sheehan, Nicole Downer, Stephanie Gowing, Emily Rudy, Luke Shapiro, Tony Hamoui, Emyr Remy, Joseph Beaudet, Derek Lutz, Kevin Andre, Ashley Jones, Timothy Cruise, Tatianna Wortham, Andrew Reardon, Brandon Goodwin and Ryan Conrad.

Left to right: Justin Pellegrine, Chris Haidul, Kelsie Aufiero, Andrea Konopka, and Sarah Fortin.

CANTON LOSES TO STOUGHTON IN ANNUAL TRADITION

Before the game, the senior girls took the bus and cheered all the way to Stoughton, filled up on pizza and soda we had for lunch. It was a muddy game, with lots of slipping and sliding. Despite the Canton girls' best efforts, they did not prevail in their attempt to beat Stoughton at the annual pre-Thanksgiving Powderpuff game. It was a close call. The Canton girls tried their best but it was still a great game!

Clockwise from top. **Sam Smith runs with the ball; Chessica Needlman and teammates cheer; Tara Poshkus with a flag; Jenny Baron fending off the opponent.**

POWDERPUFF '09

Clockwise frop top: **Courtney Robinson, Jackie Rooney and Vicki O'Brien; Nicole Marcone; Victoria Shepard & Christen Ivanoski; team huddle; Krista Scozzari runs the ball.**

Sophomore Semi 2009

May 8th, 2009

Clockwise from top: Wesley Mok, Fred Williamson and Saeed Vossoughi.
Robert Bronstein and James Grella.
Daniella Meneoni, Alli Guenther and Alyssa Crane.
Halee Campbell, Meghan Wilson, Anjali Schutt, Maeve Sussek, Sophie Bonnanzio, Natacha El Massih, Miranda Leoni and John O'Connor.

Clockwise from top: Radiya Buchanan and Jonathan Vaughn
Natacha El Massih and Evan Leibovitz.
Sarah Healey and Emily Rudy.

Don't Stop The Music!

Marc Abelard • Brian Ahearn • Elisa Alberts • Daniel Alexander • William Alfano • Nikita Amelchenko • Willow Anderson • Lyla Bakhit • Jennifer Baron • Patrick Barrera • Christian Bates • Carolyn Berman • Samuel Biggers • Ryan Bogosian • Daniel Boivert • Erika Bornemann • Nora Bosteels • Allison Boudreau • Molly Boushell • Lisa Brown • Matthew Buckley • Gavin Cabbage • James Carstairs • Ellen Carten • James Cavanagh • Christian Cepeda • Benjamin Chambers • Nicholas Chavious • Kelly Ciccketti • Elizabeth Cilento • Toni-Ann Clarke • Michael Cleary • Daphnee Codair • Jacqueline Coffey • Bradford Coffey • Joseph Compagna • Julianne Connors • David Corcoran • Marissa Crandell • Spencer Crane • Benjamin Cray • Victoria Crespi • Emily Daly • Taylor Darrow • Lindsay Davis • Robert Davis • Lydia Davis-Trusz • Linderman DeSouza • Alicia DiCenzo • Gina DiCenzo • Paul DiGiantommaso • Joseph DiPillo • Jonathan Donaruma • Candace Dornan • Erik Dostie • Joseph Douglas • Nicole Downer • Matthew Draper • Victoria Dribinskaya • Danielle Dugan • Kelly Duggan • William Duggan • Frank Eckler • Julie Fanara • Marty Fauche • Patrick Feeney • Taylor Fitzgerald • Andrew Flynn • Meaghan Foley • Christina Folkes • Edward Foret • Kyle Forte • Ashley Francis • Tyler Gavigan • Ross Gillander • Alexander Goldman • Matilda Golledge • Desiree Grant • Amy Gualtieri • Alexander Guccione • Max Guillaume • Jordan Guyton • Christopher Ha • Lauren Hamory • Anthony Hamoui • Shirley Han • Kayla Handman • Kyle Hanlon • Divya Harpalani • Robert Hayhurst • Colleen Healey • Jenna Heifetz • William Hennessey • Terqueena Heraldo • Javier Hurtado-Grandon • Christen Ivanoski • Sarah Jankowski • Robert Jeannetti • Allison Jones • Christell Joseph • Francis Karnes • Laura Kelley • Amanda Kelly • Cassandra Kelly • Mairead Kelly • Molly Kelly • Jessica Khokhlan • Sean Kierman • Daniel King • Brian Kodzis • Andrea Konopka • Victoria Kuk • Jack Lamir • Tahisha Lamour • Shikema Landrum • Taylor Lane • Hannah Larson • Nicholas Leary • Kyle Leavitt • Donovan Lewis • Maeghan Lovetere • Kayla Lyles • Brianna Lyons • Gautam Madineedi • Patrick Mangan • Nicole Marcone • Jamaal Mason • Tyler Mat • Alexander Matthews • Emily McGonigle • Micaela McGrath • Timothy McGuirk • Emmalene McHugh • Maria Menconi • Jacob Miller • Katherine Miranda • Derek Nadeau • Chessica Needleman • Anthony Nichols • Michael Nicolan • Amarachi Njoku • Michael Notkin • Laura O'Brien • Victoria O'Brien • Julianne O'Connell • Eva Panciocco • Jenna Pasciucco • Rochelle Patten • Tiffany Perez • Ashley Pezzone • Kevin Pina-Lopes • Elana Pomerantz • Tara Poshkus • Rebecca Prigot • Shamonique Purvis • Christopher Quigley • Amber Quinn • Michael Rabbitt • Jazmine Ramos • Asia-Elise Ramos-Engermann • Kelsey Rausch • Andrew Reardon • Nicole Redquest • Emyr Remy • Courtney Robinson • Karen Robinson • Wilfredo Rodriguez • Jacquelyn Rooney • William Rothkopf • Maria Rubino • Andrea Salive • Timothy Santa • Joshua Santiago • Kendall Sceviour • Krista Scozzari • Basima Shams • John Shapiro • Victoria Sheppard • Paul Shepter • Zia Simon • Robert Sims • Lila Singer-Berl • Moriel Singer-Berk • Aravind Sivaram • Samantha Smith • Jarrod Smith • Daryl Smith Jr • Rebecca Spada • Andrew Staiti • Nicholas Sullivan • Ashleigh Swett • William Theodore • Christopher Thomas • Brooke Thorpe • Lindsey Viaud • Marina Vozzella • Joseph Ward • Maxwell Weiner • Kelly White • Kori White • Larry Wilcox Jr III • Joseph Wilkinson • Elana Willinsky • Kinsley Willis • Sean Wilson • Tamara Wilson • Ethan Winchell • Kevin Wong • Darrius Wood • Nicole Zane • Jenna Zannino

Andrea Joie Konopka

President

"Anj"

"God bless the broken road"... Sen10rs... Swim... Europe'09... Mao... Car Adventures with Ticki... Rascal Flatts... FOUR!... Gelatto... Friends Since 3!... Hand-Prints... She's Country... I Will<3... Signs... 13... WPI-Fail... It's Disney... "That led me straight to you!" (Vicki,Coll,VKuk,Ash)

Allison Renee Boudreau

Vice President

"Boudy"

lax#3... puck#20... eight... caribbean... great escape... konstantine... 003's... scrub club... x-effect... ish game... junior prom 08&09... vineyard... solid... hit the lights... halloween08... frosh year... road trips....make memories... barbara road... 10... trampoline dates... guardian angles... SEN10RS... live laugh love... mom dad dan tom love you.

Maria Catherine Rubino

Secretary

"Mio"

Gymnastics... Cheer... Summerjam...Breadballs... Home... Cape 08... Skydiving... Europe... OHFINE... Tswift... Fab5... Joan... Roomies... B&K... Leelee & Amy... Nana, Love and miss you... Love you mom, dad and papa... Pete and Joe, when you say best friends it means friends forever... Peace out C-Town... X.

Julianne Dever Connors

Treasurer

"Jules"

X... fab4... just decided... not a fan... til,krista,jen love you... 003's... mariabff... maxy143... cheering you ready? loveeeyouall... 2/9/09... CYOoutreach... aussiee... the remix... carpool143... birtyyy... stop skipping!... jonnn... eyebrow... skittle... plymouth neon/nemo... rascal... head flashlight... ryan's pool... milkshake... pankdrank... girls&guys always... mom,dad,jenni love you.

Marc Charles Abelard

Brian Francis Ahearn

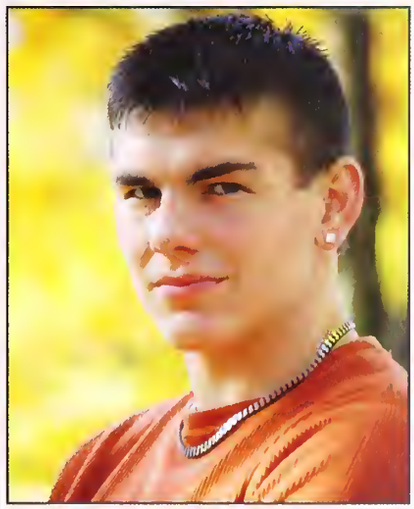

Mom... Dad... Alex... Semour... 81 Camaro... Freshman year... Junior rally... Boxing... The Grav... "FRESH"... 11... Cheevers... Meathead... Mr. Peacock... Friday nights... Oomps... Friends... D-Boyz... Late night trips to 711... Front Tooth... Paulines... Halo... Cop a Dutch... Cruise It... Thanks to my friends and family for being there when I needed you most.

Elisa Marie Alberts

"LeeLee"

Cheer Capt 09... Maine... Tswift... Oragutan... Mios House... Europe... Basement... Hey Mister... Speedball... Roons... OHFINE... Cape 08... Rubino's... Martha... Tonka Truck... Roomies... Summer Jam... junior rally... Tays birthday... ramennoodles... Mio& amee always... pigeon...Mom, Dad, Mike, Marc love you always... lata C-TOWN... X.

Daniel John Alexander

"Big D.A."

Football # 74... Winter and spring track... Four year varsity shotput and discus... New car... 9th grade english... I had fun these last four years, now off to bigger and better things... Thanks to everyone who believed in me.

William Paul Alfano

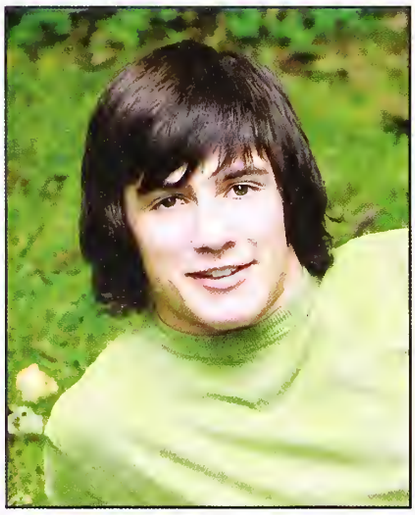

"Will"

I had some really good times in High School. With some really good friends,Nick Sullivan, Tara Poshkus,Elana Willinsky, Kendall Sceviour and Wil Hennessy. Wrestling Captain 1,2,3,4 Soccer 1,2,3 "I like music."

Nikita Amelchenko

"Nikits"

Kick you in the shins... catwalk... 3 0's still a B... steeplechase... XC... track... 2008 Hockomock Champions... B0$$... A.P. Chemistry... you don't stand a Chinaman's chance in Ugany land... Henry? I like that better... 248... Martha's Vinyard ferry... Love you mama, papa, Dennis, Vanya.

Willow Jayne Anderson

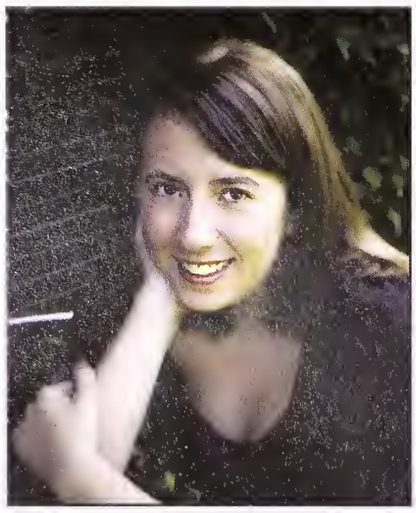

Drama Club, Chorus & ACapella... Backstage Buddies... Gremlin... VEElow AndeRRson... Laramie protest... angry phone calls... Paco loves ficken facos... Pris: you know what it is... the chorus room... Fuzzhead... Nicki Gnomie... Sundance... Bassoon Kevin!... paint splatter... 102... love you all!

Lyla Elhadi Bakhit

"Now that you've graduated
nothing can stop you now
You've worked hard to get your diploma
It's time to take a bow.

Congratulations graduates!
Your future looks strong and bright
May you achieve the things you hope for
and have a life of sheer delight."

Jennifer Ashley Baron

"Jenny"

X... fab4... 27... tgoob... tortor... lovemykelly... tfitz... maria... nemo... frosh year...army night... "who's drving that car"... just decided... caribbean... ipswich... pool parties... junior skip... german exchange... senior year... lax... cfest... proms... halloween09... eichhörnchen... M&M... max... ryan... Love you Mom, Dad, Andrea, Phylicia, Sue&Drew, Papa.

Patrick Martin Barrera

"Pat"

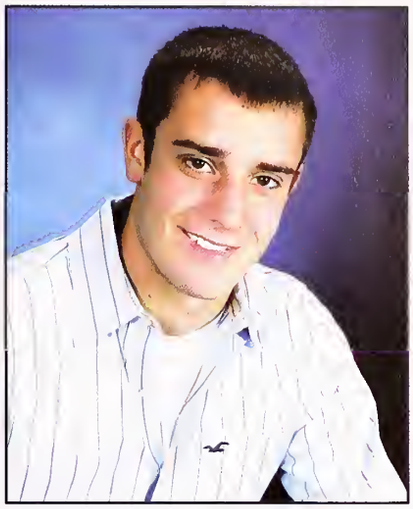

The fellas... FBall45... OAR... Flatts... Dennis... The Girls... X... 7/30... Dboys... Bros-Session... Hook... Daylight... Shirtless... Junior Rally... Batman... Blue Plaids... stickball... andrea drive... North Pole... Line game... Love you mom dad mike megan grace.

Christian Jordan Bates

"CJ"

Gatorade Machine... Catwalk... Black Connection... Track and XC Cap'n... Tspa... Suburban... Ferry... NY Trip... Gymnastics Tryouts... McDonalds Toy Display... Mountain Dews and Arnold Palmers... Hollister... Decathalon... Moooooooves... Ainscough Camp... Good Taste... Feehan Tatoos... Love you Mom, Dad, Mike.

Carolyn Melisa Berman

"Carol"

RECCOS 6... track capt... TENNIS capt... Chryss Rik Sama Sasa, love always... snacke weekend... shoot we'll play... 6 days 6 nights... tennis p... Nick 7/9/08... la sorry, lucy hello... easton love... germans... wifey... rainbow undies... goodluck juliana&brandon... mom, dad thanks... love you lauren, goodluck.

Samuel Alan Biggers

"Biggs"

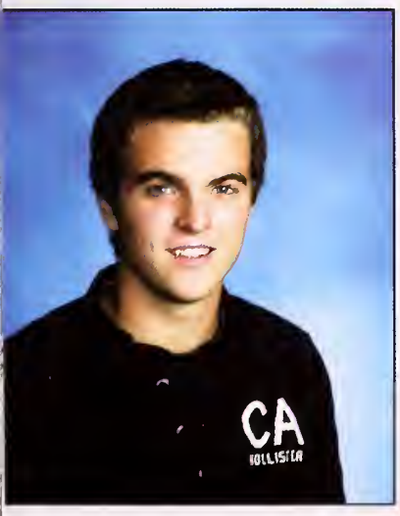

The crew... Jimmy, Tony, Wilky, Mikey, Staiti... The BIG 3... mikes basement... 4/3/09 liss... 3eb... blink... Backyard Football... New Hampshire... Maine... brrs... llamda... joeys basement... little blue car (lbc)... rally... 9/5/09... TV... studies... summer 09... hockey seasons... cuzz... DUH... six flags... fires at tony's... man talks.

Ryan Christopher Bogosian

"Bogo"

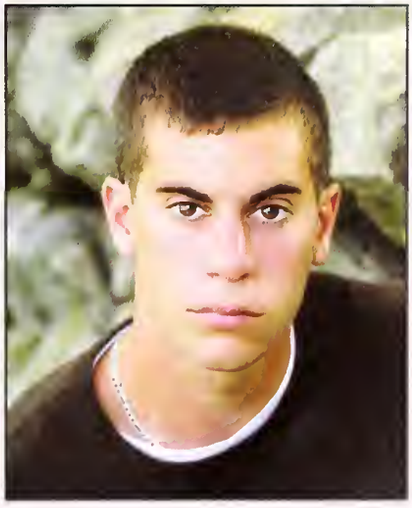

Fellas... Pool Parties... Guy's Night Out... Hockey #18... Soccer #18... X... Saint Gerard's CYO... Johnny on the Spot... Shirtless... Sen10rs... Countryfest... Bro Sessions... Projekt... Blackout...Hook... Eyebrow... Kelldawg... Tay... Heifey... Jen... Dad, Mom, Em, Love you.

Daniel Edmond Boivert

"DB"

Erika Leigh Bornemann

"Rik"

X... vballcultlove... bball#41... danglefest... Sam... Chryss... Carol... Sarahjay... <3always... 6days 6nights... 6/9/07... Leanne... Colorado'09... Dani's... marshmallow?... marina bay... Summer'09... la sorry... you wanna... frosh year... new years'08-'09... boat... dust... german... 4/24/09... allstar... cruise'08... dunkies... Thanks Mom and Dad... Love you... Gluck Jaclyn!

Nora Catherine Bosteels

kay, kels, amis, lu, meaty<3... LE always... reccos<3 #24... snacke<3... X... hock champs '06... eurotrop... chris 1/23/09... themes... shut the front door!... maintain premises... andrea dr... oar... the fray... hamfest... D's... mom, dad, abby love you... scorps... cruise '10... the boys... new years '07... mio's.

Molly Anne Boushell

There is lightning in this room... columbo...paste...South Street...Kendall gave us chicken pox...cougar...SNOUT... JBTx3... palooza09.. kings... Kins, there for it all... LiMo... pookiloo... person...thank you Mom, love you.

"Integrity is the recognition of the fact that you cannot fake your consciousness, just as honesty is the recognition of the fact that you cannot fake existence."
Ayn Rand

Lisa Marie Brown

billy broke the trampoline... tracks... archies... erikas frosh year- "hey i think my pinkies broken"... "oh yea?"... "the grinch who stole christmas" ...alex knowwwsss... jamessss... Macho sean slipping on thin ice... "WHAT? i gotta buy u some name brand pajamas?"... every one has a palm tree... ice... they lieeeeeed... doc tag... family guy fall (skim boarding).

Matthew John Buckley

"Buck"

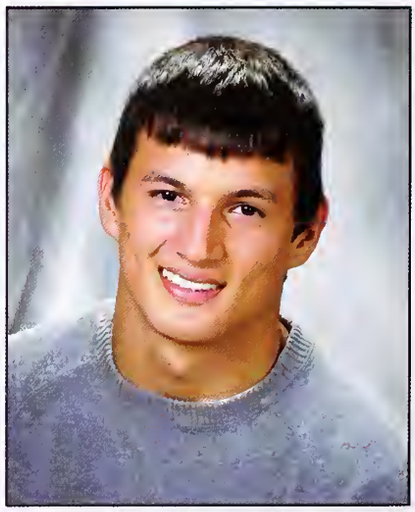

VarsityHockey #14... Captain... Garden...The Res 2/08... Ruma's... Massachusetts... 73... Intensity... Blazer... Landed Eagles... The Boys... Tennis Bus... Roids... Pony... Mone... Falmouth... Thunderstruck... Rage... CountryFest... SandStorm... Four Year Strong... AC/DC... Guitar... BuckWild14... JuniorRally... Whippin' The Clutch... HackySack... Bruins Games... CantonPool... Oma...Thanks Mom And Dad, Love You.

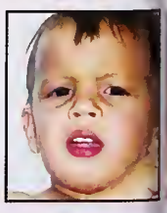

Gavin Francis Cabbage

"G-CabbyCab"

Yearbook people changing my nickname... maybe i should get some of those peacock feathers... M-8000's... he chased me with a baseball bat... 162 crew... lyme disease... snailove...halloween...brown... you're great... winter congress... junior English... five guys... kelly's amazing... so she says... red... prius contradictions... meow.

James Michael Carstairs

"Rawdog"

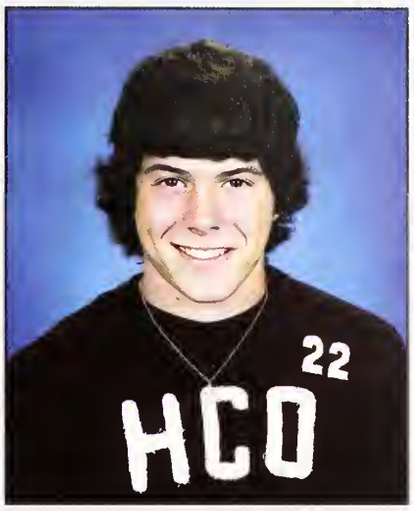

emily hannah... The Crew... Biggerz ... Joey ... Tony ... Cleardawg ... Staiti ... Rawdog ... maine... blink... 3eb... Crew Leader... chillin... lbc... splovas... mike's basement... 7Ate1... Breaklight Failure... DUH... six flags... summer 09... sluggin... Bigger'z house... cuzz/basement talks... rally... monday night playground... hockey season... iCrunk... imagination... love my fam.

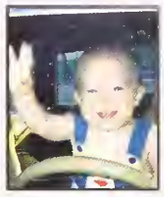

Ellen Sullivan Carten

"Ellie"

reccos... puck... froshYR... eights... snackE... crew... thegreatescape... girlfriend... promise... d's... cleaningladies... concerts... theishgame... "you bouncin"... barbaraRD... monica... supastah... handfest... diamondsmugglah... clairebear... X... europe trop... llamda... andreadrive... jons... myotherhalf... caribbean... "makin memories"... mclatte... rauschnights... SEN10RS... lawrence curtis... mama cart, dad & bud love you.

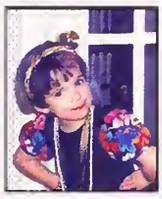

James Patrick Cavanagh

Bob... Oma... Bogo... E... Kev... Kyle... P.J... Will... Kel... Meatball... poolparties... cfest... puck... X... Neighborhood Crew... westport... Mom, Dad, Mant Love you.

Christian Camilo Cepeda

"Ceps"

7ATE1... ArmedOstrich, DigiP80, Sheppieez, Tony, James, Joey, Mike... GH3... Morello Battle... TV Rave... Cali Trip... XC... Tennis... Track... Paint Can... Salamander... Cat Walk... Kung-Fu Panda... Six Flags... Slug Farm... Gobbler... Giant Simba... Nerf Wars... Wretch Cry... La Catrina... Schfifty-five... Headlocks... Thnx family!

Benjamin Richard Chambers

"And, when you want something, all the universe conspires in helping you to achieve it."-Paulo Coelho

Good Luck everyone. Wish you the best.

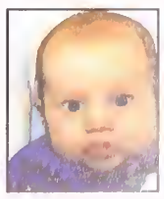

Kelly Elizabeth Ciccketti

"Kel"

X... Big Red... Farzin Man, chilll... Beanpact... hailey... hyatt adventures... Fray... Jonasx4... Bats... Bubba & Goobs... Hubby & Leely... Don't harsh on my mellow... Jaiho... ceramics table... 4 p's... 024... griggs... pinky promise... tech crew... She's Waaaa... Tilden... Cape... albal... Johnnycakes... Kennybear... Dad, Mom, Moe, Tara, Britt, Ali, and Cory, Thanks for everything! Love you "Take what you can from your dreams, make it as real as anything." xoxo

Elizabeth Marie Cilento

"Betta"

Danielle... dugan...nicole... dolphins... emmy... lime... Emily... lunch buddy... taylor... booty cassie... sped buddy the crew... 143 lil wayne... latin dance... acting... dreams... love... sissy... cyo... 143 svs... travling... ITALIAN... laughs... "If I can walk through my struggles, I can fly through my dreams."

Toni-Ann Camille Clarke

Michael William Cleary

"Cleardawg"

Big 3... The Basement... Waterfall Hills... Sox... Cleary Beach... Cellphone Vids... Julie... James, Biggs, Wilk, Tony, Andy, Dubs... Marshfield... 11/10/08... Bajas... Check ya house... um no, sauce... baseball... D&E... Commish... Hot Tub Chills... Crew Leader... Backyard Football... Love You Dad, Mom, and Kathryn.

Jacqueline Ann Coffey

"Jacki"

Anna & August: "Tell me I'm pretty!!!"... drama... Swim, team dinners, underwater cameras, cow bell... SCAP Mastering... NEAq... Skiing CB&Loon... Cape Adventures (STOP) Heathers... Inigo Montoya, mawwiage, INCONCEIVABLE... henna, easter, & leprechaun shanks... sling kid... Forever's gonna start tonight, Good Luck 2010!! Thanks for everything mom, nonee, & papa, I love you!

Bradford William Coffey

"Brad"

CHS lacrosse... TA soccer, hockey, lacrosse, ski Loon... every weekend, Park City, Crested Butte, Wanaka... Surfing nauset, marconi, lecounts... bless up to everyone... Love you Mom.

Joseph Raoul Compagna

David Robert Corcoran

soccer #10... soccer capt... Hock Champs 08... baseball #24... baseball capt... dirt dogs... wiffleball... X... sen10rs... blackout... daylight... Fellas... brosess... kennedy crew... beach... carribean... 3... hook... shirtless... rascal... mom, dad, danny, paul love you.

Marissa Ellie Crandell

"Mariss"

Lilo... wrong side of the highway... easton... danis... 5 nights...hull... ceramics table... X... tor... comas... summer jam... pokipsey... eva lu... thank you fam... leah, bec and em good luck.

Spencer Roach Crane

cadets... chiefs and the goat locker... boot camp staff... cheeva... mone... swimming and the manly push-ups... miscounting laps in a race... "what are we doing today" "swimming like every other day"... germans... padiddle... rally... white out.

Benjamin Bradford Cray

Victoria Crespi

"Tori"

in omnia paratus... butterfly... jenjen... wassup?... kekep... wolfpack... carmex... 1441... hyrup... jacob... bo... bobby... 2cheeseburgers... myboys... breaklightfailure... #1fan... DUH!... redbull... rugburn... bambi... caribbean.. lax... eagledr... germans... joey... oar08.. summerjam09... falmouth... newhampshire... 10/14/07... 12/31/07... camping & moose... liz, ant, chuck, am, mel, love you! mom and dad thanks for everything xoxo <3

Emily Christine Daly

"Diesel"

Purple horses... BLINK... Jonas... Crew... 11/3/07... "Auntie's"... List... TGIFS... B-tree... Dugouts... Blue Haze... Nicolette & Vanessa... Peabody... PAT... Fab Five, you're what got me through high school, so thanks for everything there's no one else I'd rather embarrass myself everyday with... "Everything happens for a reason."

Taylor Alexis Darrow

"Tay"

field hockey <3 ... we run this... track&field... europe '09... philly '09... beenana&lala... eagle drive... warped tour... peaceloveB.A.H... love you Momma, Daddy, Ryan, Kyle and Kay. Best of Luck Class of '10! "Most importantly, remember to always smile."

Lindsay Ryan Davis

"Lin"

Scraton... Daves... OoOo... lax#5... bats... binya... Aussie... the garage... European&Newbie... johnnycakes... wilmer... KerriO... honeybuns... laundry... 2/19... pebbos... new years 09... promnight on promnight... where's my pats... benny&thejets... nean... woobie/bun... love you mom, tubby, meg.

Robert James Davis

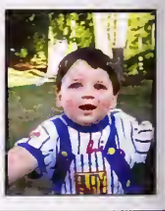

Lydia Chieh Ni Davis-Trusz

Well I could be witty, but I won't. First, I'd like to be incredibly cliché and thank my moms since I wouldn't be here without them. Second thanks goes to everyone else who's supported me. The fact that I'm graduating is scary, but I'm ready.

Alicia Christina DiCenzo

"Lish"

LaVitaBella... twin<3... Greatest... eights... solid... stephburg... toss360... legitamentally... hit the lights... ScrubClub... the great escape... BarbaraRD... Konstantine... shammys... ishgame... laughingame... Now everybody's singing... puckcapt8... ronalds... blue... famguy... oma... Jonathan... Christopher... music... italia143mom, dad,fam, friends love you all..."dreamin out loud."

Gina Lola DiCenzo

"G"

LaVitaBella... twin<3... EiGhTs... solid... cheerleader... classy nights... trampoline dates... ScrubClub... themes... the great escape... concert season... FroshYear... Grazi... konstantine... sal&smi... 8/8/08... BarbaraRd... GF... ish game... get it girl... stephburg... HitTheLights... JR blackout... Jon... Now everybody's singing... 143Mom&Dad... Peace out X.

Paul Joseph DiGiantommaso

Guitar... DiGi P 80... Jimmy... The Bear... Snowboarding... Top Lot... m3... 11/3/08... Danielle Dugan... Free Skate... couch... skateboarding... junior rally... Normandy Farms... The Penguin... wretch cry... Mr. Cheever... The Next Best Thing... Midnight Madness... Lily May... Mom, Dad, and Alex... Love you guys.

Joseph Andrew DiPillo

"Joey"

Hockey... Golf... expedition x2... The Mask... The Res 2/08... The Boys... TopGun... Badge#807... 73... Ruma's... 16*7/4/09... Landed Eagles... Roids"Keep it Up".. 137... Jeep... Pony... Thunderstruck... Skittles... Intensity... Oma... Good Luck Lauren... Thanks Mom & Dad.

Jonathan Ralph Donaruma

"Jon"

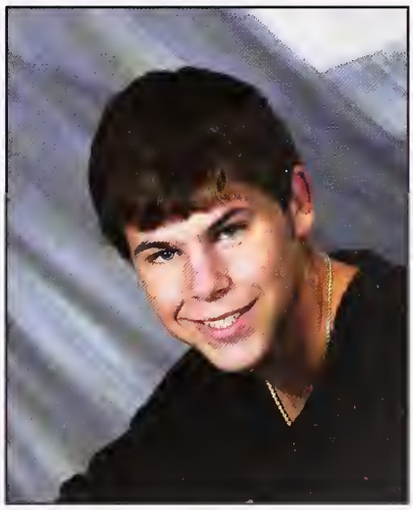

The fellas... females... late nighs early mornings... bro/hookah sesh... no pyramids... Jamaican Partner... summer nights... Cape Cod... golf cart rides... NH... CYO... NOLA 2009... caddy village... Puck... COUNTRY FEST x2... summer jam... rascal... Tamasis... Gina Alicia Julz... It's been real...
Mom Dad Marissa and Brianna Grazie e di Amore.

Candace Colleen Dornan

Without God, nothing is possible... Thank you to my family for always being there... Binyabinya... Uncle Boris... Goobs and Bubba... CHS dramaclub... Nugget... Dinobaby... Summer'09... Junior English crew... Pookie... Ms. Swan... Pub Central... Jus'sayinn... Theres no goodbyes, only love.

Erik Christian Dostie

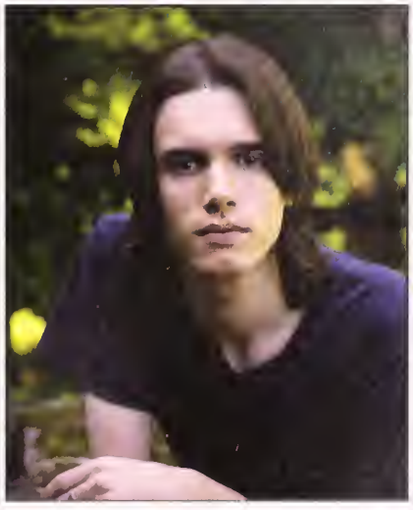

Before graduating as a senior there are some people to thank. Aravind, who motivated me to actually try in school. Kevin, who always makes me laugh. Mike, for giving me the confidence i need. Lydia, for changing my life, I love you Lydia.

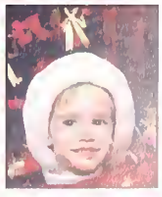

Joseph James Douglas

Nicole Elizabeth Downer

"Plums"

To all my friends: I love you all and as long as I have this book I will never forget you, the joyful memories we shared, or the inside jokes that we laughed at.

Matthew Ryan Draper

"Drape"

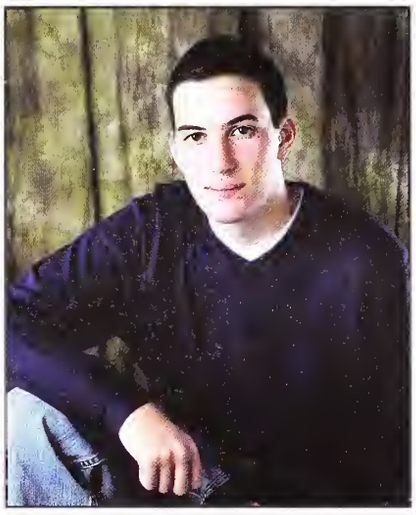

Varsity Lax... 33... Snowboarding.. DrapXcape91... Muffin Top... Junior Rally... whippin The Clutch... OMA... Friends... Summer '09... Fenway Boot... Mr. Cheever... Mrs Blake.

Victoria Dribinskaya

"V-Drebbs"

X... most people dont know where Holland is... so it seems kind of silly to sleep now... jam/preserves... listen to your heart beat and dance... starbucks nights... volunteering... sooo many great moments through all the years!... I will never forget my time at CHS, thank you everyone who got me this far!

Danielle Kate Dugan

"Dugan"

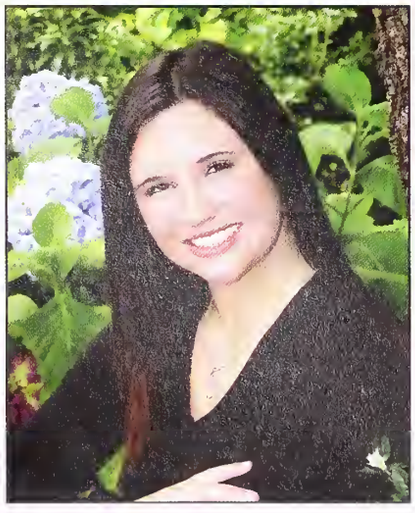

Crew... Dugouts... PAT... Fab 5... Btree... M3... 11/03/08... 14... TWINS... DONUTS... COUPON... 11:43... PeeTees... Danielled... Ironman... "Jenna"... Bubby... Toss... Slur... Special... Cheeve ... DanniiDee14 Xbox360Elite... Showers... Pahty-pro... Nolans... Train... Lith... Paul DiGiantommaso... Mummy... Daddy... Dorothy... Gino... Brando: Thank You, I Love You Forever<3

Kelly Frances Duggan

"K-Dugg"

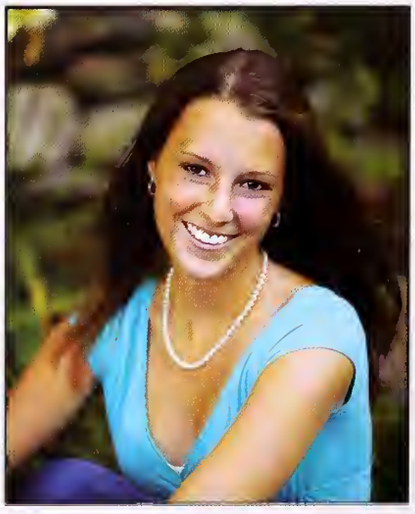

CXC capt... 3223... froshyr... Xprom'07... DisneyMagicx6... Australia... sophsemi... magicstick... jrblackout... Falmouth... white trucks... Smitty's... the boat... "I just wanna go to bed"... caribbean... Wendy's run... Friendboys, JamesKevRy 143... countryfestx2... muffin<3... 003's... K-Crew... lovemyjenny... 1/1/09... RIP6 neverforgotten... mom, dad, twin, bean, love you always.

William Edward Duggan

"Billy"

The Boat... TD Banknorth 08-09... The Rez 08... PowerTch... Junior Rally... Countryfest 09... Lincoln Sudbury 07-08... January 31... Hockey Captain... Junior Prom... Bike Crashes... 45 seconds... Yacht 08... Hockey Party 09... Glamis 09... Spain 08... English 08-09... NOLA 09... Latenight Guitar... The Class of 2010.

Frank Phillip Eckler

"Eck"

eck... hockey #11... captain... the garden... sen10rs... blackout... golf... the avalanche... rumas... bogos pool... stickball... oma... love ya mom, dad, jill, kristen, becca.

Marty Androny Fauche

soccer #17... Spring track captain... Bernard's house... McDonald's... i would like to thank all my teachers they helped me a lot during my two years at CHS... and my family, love you mom and dad i wouldn't make it without you.

Patrick Taylor Feeney

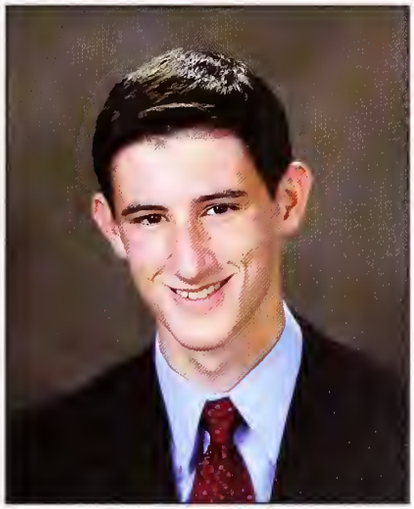

Taylor Caitlyn Fitzgerald

"Tay"

x... the crew... fab five... german exchange... spin it!... hilliards... ahoy chips... jonas... fh... teriyaki&candle... jbaron... peetee's... peter pan and tinkerbell... 14457182..tanya&raul... train!... zoey richards... absolute[ly]... the game... pixie dust... freezepops... deutschland09... sloth... family... skinny jeans.

Meaghan Elizabeth Foley

"Meg"

aya... OHIO... lanky... dos mas... Kinsalayy... flava spalash... gfish... swim08-10... she's the man... playground... oursong... shut up you... Hazel Boone... Point Sebago... Summer09... santy clause... 1723... apple juice... single ladies... Murkey B... Emmy&Meagy&Meeshy... you crazy girl you yaa... friends and fam love ya... goodluck.

Christina Marie Folkes

"Chryssie"

Frosh Soccer... Track... Carol.S.Rik Always... William 3/28/09 <3... Big Rach... Malig... Lucy Hello!... La Sorry... 6 Days 6 Nights... Germans... Greece '09... Madia, Dad, Nicky, Yanballs Thanks Love You!

Edward Michael Foret

"Eddie"

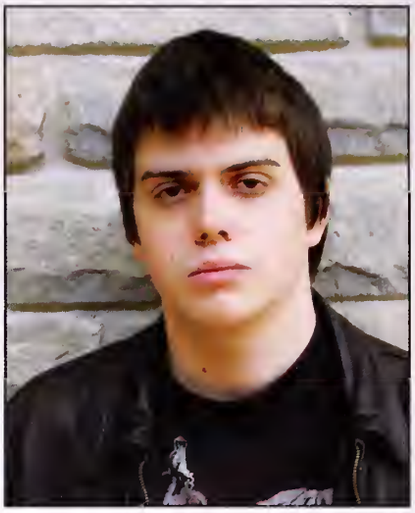

Kyle Anthony Forte

"Forte"

Wrestling Captain... 112... Barto... Wadsworth... Bike accident... Halloween game... Backyard paintball... Cassies runs... Jet Ski accident... Luce hangout... Manhunt... COD4... The spot... Cetermin... Tmatt's Car... Andrew's pool... Reardon fam... Compagna fam... Tennis... Joy ride... Proms... C-FEST... Dub... McDonalds runs... Centerfields... Mad B's... Goodbye C.H.S.... Hello future!

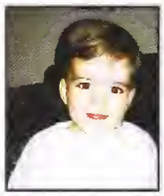

Ashley Taylor Francis

Tyler Goodrich Gavigan

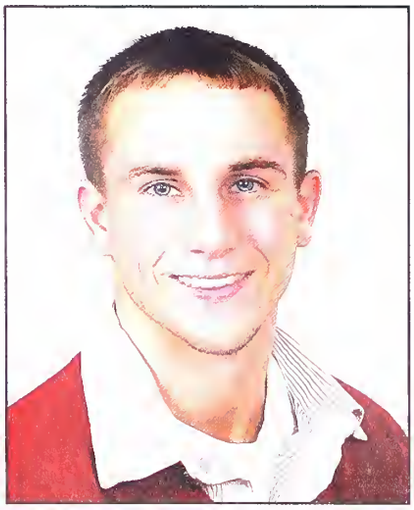

The Fellas... Girls... Sen10rs... Basketball #20... One line at a time... Caribbean night... Andrea drive... Oar... The Flatts... D's... North Pole... Line Game... "The Marksman"... Stickball... No pyramids... Blackout... Bro sessions... Shirtless... Ring of Death... The Depot.

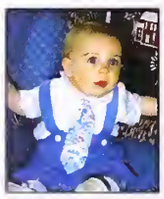

Ross Randell Gillander

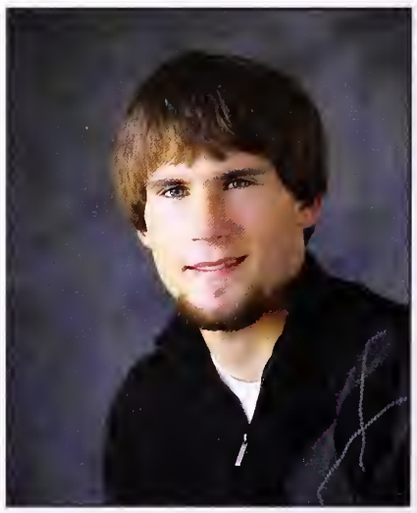

Football #51... Track... Becky Gean Lazaro 10/11/08 A&F... Prom... Bri's House... Thank you Mom, Dad, Ellen & my friends for all the support... RIP RM 1938-05 Forever gone but Never forgotten... Good luck class of 2010.

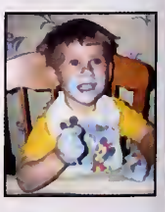

Alexander Kenneth Goldman

I love riding my horse, chilling with friends, but most of all becoming the person I want to be, and seeing it happen.

Matilda Carr Golledge

"Tilly"

fab4... mulguppkris... two... promise... tennisP... freakyxc... legitamentally... getitgirl...Ghana... ijustdecided... outreach... froshyr... Ipswich... frosh14... X... daylight... ticky... icecream... carrides... lovestory... charles... hayete... guardlives... boysandgirls... you're a liar... nobody... toss360... stephburgmaxim... oma... pankdrank... neon... mom dad abbi wyatt... love you all.

Desiree Maria Ann Grant

"Dessy "

Mock Trial... E.C.D.C... Track... sleepovers/with my friends & my best friends... Junior Rally... team dinners... selling Hilliards Candy Bars... Powder Puff Football... Mrs. Brandt's French class... Mrs. Merchant's Physics class... Mrs. Rodriguez's English class... Mr. Devoid's math class & Mr. Goff's U.S History class... thank you & love u all... Class of '10.

Amy Lynne Gualtieri

Reccos Supahstahs ... Basketball... Frosh Year... Dennis 08 The Flex ... New Years 09... Andrea Drive Themes Cliques Army ... Carribean... HandFest... Florida Oh-fine Tonka Trunk... Cruise 10 ... Blackout... Stoughton... Lee lee Mio Roon Kay Kels Nor Luis Meaty Bec ... RIP Uncle Frank...Thanks mom dad T.

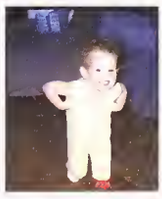

Alexander Lorenzo Guccione

Max Eric Guillaume

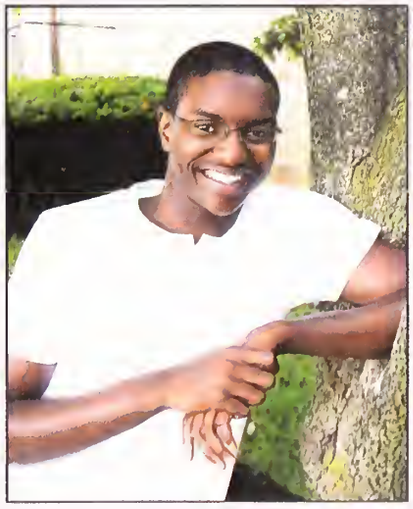

Jordan Philip Guyton

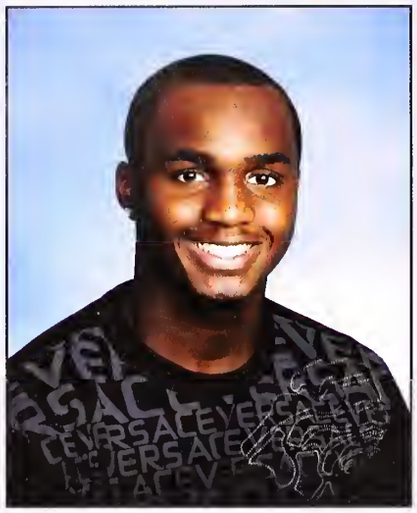

Christopher Gene-Yee Ha

"Chris"

Track and XC Cap'n... Bo's Gameface... Ponky... Boardwalk... Catwalk... Twizzlers... G-Tap... Arnold Palmers... New York Trip... Tspa... Creeping Mall... Can we visit the sheep and llamas?... Mooooooooovess... Roy!!!.... Vinyard Ferry... Cape Trip... Six Flags... Frisbee... Exit after the big " " lake... Thanks Mom Dad Andrew Tiffany.

Lauren Sue Hamory

"Lulu"

Europe Trop...Themes... X... Frosh Year... New Years '07... Boston... April Vacas... HMFest... Unique... Stubborn Sophomore... Bow Down... Frases... Boba... The Hand And Boys, Love You All... Cruise... Shut The Front Door... McLatte... Reccos TP... Mom, Dad, Luke, Love You, Thanks For Everything... Good Luck!

Anthony Michel Hamoui

"Tony"

sarah ann jankowski... nemo... rawdawg... death... bigshow... bigv... pretty hot... wilk... emyrical... ceps... dosbros... crew nights... cleary beach... league... laughter... unforgettable nights... habibi... friends... trags... carstairs' semi... JOTS... 7ate1... turf nights... summer... caribbean... prom... MUSIC... kelly's... d&e... LBC... rez... basement shows... westwood... family... memories.

Shirley Han

Thank you Mom, Dad, Sydney, Grandma for everything, love you all so much!.. 2010: it's been unforgettable... "#2 in the school, #1 in our hearts!"... dreadhead love... narcolepsy... LE-A... shalanas... "holy god!"... insomniacs... King of Mountain... silver fox... Badoian 06-10... favorite curl... worms... she-she love... peace.

Kayla Michelle Handman

reccos #11... SNACKE... amus noho kels lulu meaty... X... blackout... eurotrop... themes... the fray... oar... shut the front door... on account of... maintain premises... hmfest... k-crew... cruise... D's... the stairs... andrea dr... newyears 07... mclatte... the boys... comets... love you mom dad sarah julie mac jake.

Kyle Michael Hanlon

"K-Han"

Football #77... Drama... Les Mis... The Wiz... Wrestling 215/285... National Anthem ... D-Lew and Ben... Mr. Mac... It Don't Mean A Thing... scat solos... Bills and Yankees ... Tri-M... Slippy and Butters... Bardo... Peterson!!!... under the arms!!!... thanks to my family!

Divya Harpalani

Robert Gerard Hayhurst

"Bobby"

Hockey 4... Hock Champs '08, '09... Garden... Sweet Lax... The Mask... 45's... Dog patch... Ethan... James... Kev... Kyle... Pj... Will... Rally '09... Bluejays... Excellent golf season... Oma... X.

Colleen Priscilla Healey

Cult Love #2... anyting else... attaboy vick... tumbleweed... 16 laps... dubyaa... TENPOINTS... forks09... cawleyshark... tuuurn aroundd... breadnbutter... Ponky... hot chocolate... twizzlers... Trackx2... oldmixy... bigalake ... water pistol... oogani ... Peacock... bagelbites... the guardian... mao... EURO... Girls nights... I love you girls.

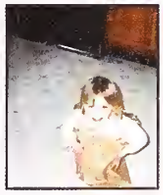

Jenna Emily Heifetz

"Jheif"

X... tayla b my best... pic... freshman year... cape08... europe09... sasha&abe... sunday drives... new years... shome... jen&mags... skis... ichelle... bogo... physics class... backseat... concerts... maggie's... north end... twisted... jr/sr prom... sean... mom,dad,ash love you always.

William Patrick Hennessey

Terqueena Jemimah Heraldo

Javier Hurtado-Grandon

Christen Ruth Ivanoski

Cultlove#11... 3BIC#11... Dmac... .cridge<3... sometingelse?.. 20pc... pupnsuds... chlav..fink... goingtoFBJ's... 8/11icecream... Toad... Cecile... precious... breadballs... joan.... cape... midnightkisses... dubyaa... fief... Dust... Snugfest09... Nightstalkerr... kitt... loveyouNicole... golfing... creepin... HEART... Duban<3... Mom Dad Stevie Matt Beandip Thanks For Everything... BreadnButter... whateverittakes

Sarah Ann Jankowski

#18 fieldhockey, we run this... spring+winter track... neverending dream, always... NJ, lifeguard stand 09... cross my heart... fieldhockey 3... "you wanna?!"... PASO... neighbors... twin... cape 07... ediba... hubby... dani's... oldnavy... fail... 6days 6 nights... 6/9/07... thankyou family, i love you.

Robert Paul Jeannetti

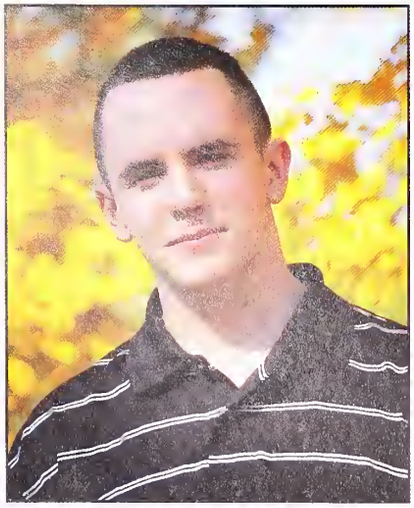

"Bobby J"

Wow... can't believe I'm almost out... thanks to Mom and Dad and all my awesome teachers like Mr. Moran "The Ice Cream Man"... so many great times... pep rallies... junior rally... junior prom... senior year is going to be amazing... looking forward to college but I'll never forget CHS.

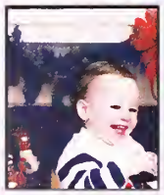

Allison Stewart Jones

Cult love #5... Anyting else?... attaboy vick... pupnsuds... chlav... tumbleweed... snugfest09... going to FBJ's..saco shaft... 9/13... dubyaa... take the lier... forks09... tuuurn arounddd... froshhbabbiiess... buddahh... chubies..LYNNE<3... honkidori... puck #2... annabanana... kruhl&anj... squeeze... dude... mfolio... cmy... bestfriends loveyou... gluck... breadnbutter... anything is possible.

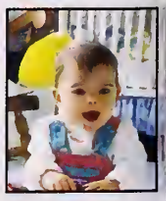

Christell Joseph

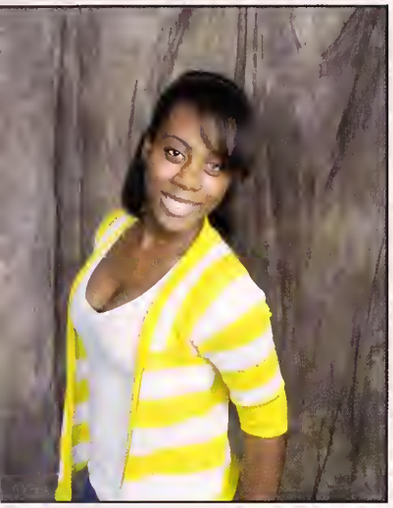

My wish, for you, is that this life becomes all that you want it to,
Your dreams stay big, and your worries stay small,
You never need to carry more than you can hold.
(Rascal Flats' My Wish)

Francis Xavier Karnes

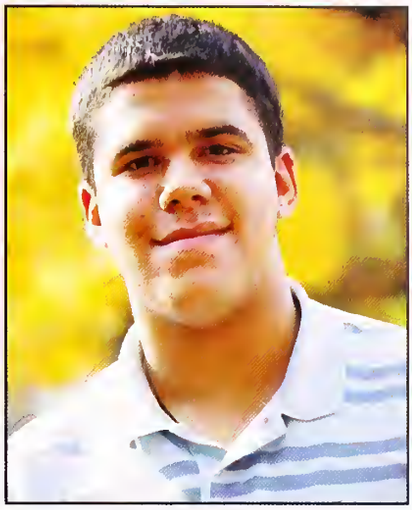

Bottle rockets and M-80's... 'Good bye Ethan Frome'... Senior Weekend... great laughs between the the Class of '10... Thanks Mom and Dad I love you guys!!!

Laura Claire Kelley

SEN10RS... X... DramaClub... Gymnastics... blackout... Prom... TheBus... Chorus... Shabanski... Friendly's... Casper... DoBackflip... Fizzle... TGIFridays... BATMAN... Bowling... PawSox... the70's... Kiss Concert'09... norwood peeps... MY MOMS THE LUNCHLADY!... Thankyou... Mom... Dad... Cousin... RIP Nana... Brother.

Amanda Michelle Kelly

X ... summer 08 ... junior rally! ... football games ... 143 brunette bombshell ... "coldsnack" ... hi dj :) ... flappppah's ... gaga and brit forever ... loveyoutam! ... 1/15 ... "248ft" ... aug28th09 ... frosh year ... aruba 2009 ... rip ... love you mom, daddy, dee, boys & shay.

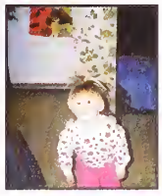

Cassandra Agnes Kelly

"Cassie"

X... Oursong... Herewego... 7/17/09... Reel Good Times08-09... St.G's... Rude... Dani... RoadTrips... studies... Almond... Wendys... Sonic... WheresMyPats... Duckers... Nancyscookout... cilantro... cleanupcrew... Pam... skype... gramma...thanks Fam Dan and Christa... Miss You Brad ... NY09... Peace... 45dollartickets... Miley..uggs... sumthings... haiiz... 3amigos...Provi.

Mairead Catherine Kelly

Mo

Baby MoMo... little room... scraton... promnight on promnight... "don't harsh on my mellow"... 162... european&newbie... watershoes... FAT!... &then they all stood up &clapped... 2/14/09... benny&thejets... the 4 foot rule... tubby... almond... thanks mom, dad & fam, i love you.

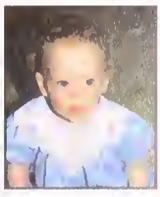

Molly Elizabeth Kelly

lax#17... Daves... laundry... armadillo... benny&thejets... neantubby... OoOo... 7/12-7/21... elephants... peacelovebah... Thank you mom and dad, good luck Jack. "Growing up means one thing, independence. In order to gain our independence we have to fight, never give up, never surrender. "

Jessica Rachel Khokhlan

The square, Kennedy, 7/7/07, Park, Football Games, New Creation, 7/11/09, Great Teachers, Growth, Changes, Lifelong Memories, X

Sean Patrick Kierman

"Kierman"

United States Air Force, Cross Country... Wrestling... Baseball... Destin... South Street Diner... Elan-A-palooza... Pookaloos... "Can I get a JBC?" SBL... Fuzion Sports Club... Rock Band... Blue Hills Parking Lot... "Not even big." Good Riddance. Love you Mom, Dad, Buddy

Daniel Justin King

"Dan"

Watershoes... Anne Schertzer... Hi Buddy... Hour Wait For Sonic... KerriO... MicaelaMcgrath... Store33... Honeybuns... Baby Armadillos... Paste... Abercrombie Baby Carriage... Lexi's Newps... Pam... Those Were For Nancy's Cookout... Providence... Drives... Michelle Branch... Wendy's Run... Building 19... Nancy And Second Fam... Ken+Beck, Greg Al, Love you

Brian Edward Kodzis

"BK"

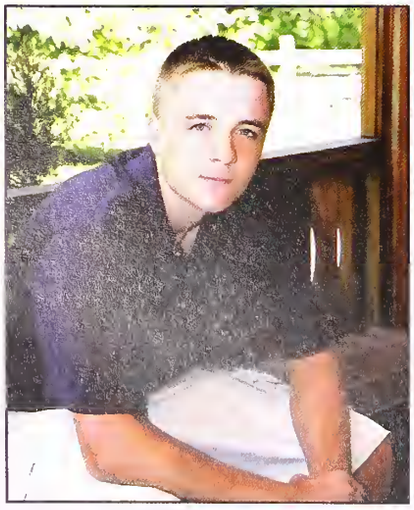

The crew... The list... ICE COLD... Bo... toss... Blue Haze... Blink concert... Jay's Peak... Lazer Zone... Soccer... Hockey... Tennis... Deuce... Thanks Mom, Dad, Kaitlyn, Kyle, and the rest of my family for the support... I'll miss everyone and will never forget the memories... Enjoi Life

Victoria Kuk

"VK"

3hrs... 96pgs... Badoian water pistol... berry bushes... WikiSmileys... backseat... hugs... Kukky Monster... chem. labs... Track... The Guardian... pen spin... claustrophobic train... bagel bites... CIA... garbage can... "family outing"... broken flute... tanlines... "Truly great friends are hard to find, difficult to leave, and impossible to forget." You know who you all are.

Jack Peter Lamir

Sen10rs... X... Dirtdogs... Football Season... 20... It's not flat in Franklin... Daylight... Freestylin... Jim Rome... Team Hellafun... shirtless... The big nasty... HM fest... Laflow... stickball HR champ... Bro seshes... snowbowl... Let's go... Ring of Death... Gamebreaker activated... Thanks Mom, Dad, and God, Love you.

Tahisha Kayla Lamour

First off, I want to thank God for guiding me through the ups and downs of high school. Also I want to thank my family, friends, and teachers for supporting and teaching me throughout the years. Class of 2010 Yea!

Shikema Anne Marie Landrum

Life at CHS has changed me for the better... I have developed in positive ways with the help of my teachers and my family... I would like to say thank you to all, for your help and your support... KEEMA!

Taylor Brittany Lane

Hannah McCabe Larson

cult love #30... Anyting else?... attaboy Vick... chlav... tumbleweed... r.i.p. Fink... tuuurn aroundd... dubyaa... LYNN<3... 16laps... bread&butter... cool hwip... here we go squad!... love you mom & dad... good luck Sam and Jenna!

Nicholas Jerome Leary

"Nick"

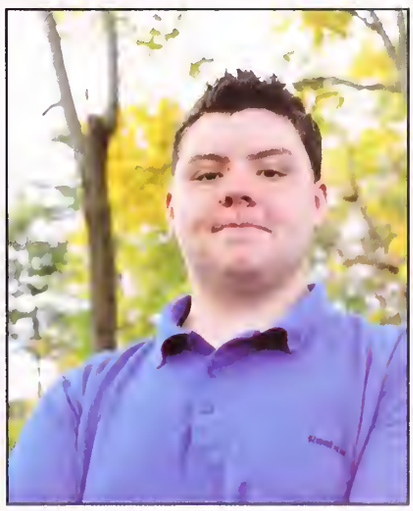

Goff, Devoid, and English 2,3,4, best classes... finished... thanks to my dad for his help... and special thanks to Nurse Campbell, Nelson, and Ms.Bauman.

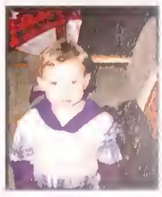

Kyle William Leavitt

Hockey #9... Lax #18... Golf... Hock Champs... The Garden... X... Blackout... The Mask... oma... Love You Mom And Dad, Good Luck Kurt and Kendra.

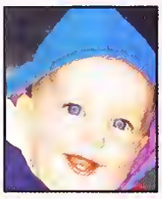

Donovan Joseph Lewis

"D-Lew"

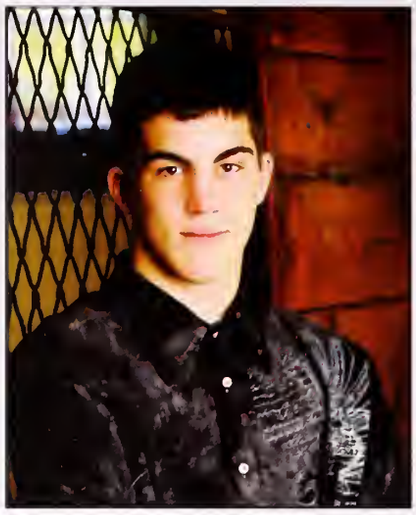

Never give up, trust your instincts... The Crew... Bear story... Yellowcard... skydiving... survivor buff... Ninja... serenity... Not all who wander are lost... flying... Junior Rally... wrestling... lazerzone...Tossed... Thanks Mom and Dad... It's been fun... Every new beginning comes from some other beginning's end.

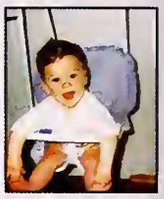

Maeghan Paulina Lovetere

"Maggie"

Best Friend... Twisted... NewYears07... Sunroofs... Wednesday dinner... 09 miss you... Intersections... Jheif... Tay... Chair dancing... FireDrills... M&M... Cape Cod... Riding in cars with boys... Uncensored after midnight... NorthEnd... After proms... Obsessions... Concerts... YOLOing it... Edge SeniorCo... Fray07... Lo'Keefe i love you and thank you!

Kayla Diane Lyles

Brianna Jennifer Lyons

"Bri"

Field Hockey '09... We Run This... Briskamo and Evskamo... 99... Cape Cod and Marshfield... Tarzan and Jane... 9/29/08... Field Hockey 3... Lala and Beenana... Beach Talk... Eagle Drive... Indoor Track: Distance... Brittany, best friends always and forever... I love you Mom, Daddy, Brittany, Brandon, Geno!

Gautam Kumar Madineedi

Track... captain x2... XC... ping pong... team dinners... AP chem... mario kart... long runs... cat walk... board walk... munchies... ultimate frisbee... paint can... tspa... BO$$... 400m... 4x4... junior rally... mcdiezed... celtics... the office... devers... elgar... thanks mom and dad.

Patrick Timothy Mangan

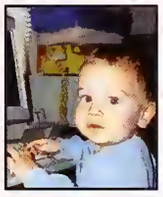

Nicole Marie Marcone

"Zamboni"

lax16... eights... hit the lights... ish game... froshYr... monica... concerts... puck... 4th line... X... barbaraRD... 711... roadtrips... snackE... cfest... soph habits... themes... supahstah... andreadrive... mclatte... sal&smi... the great escape... sweet16... catherinedriscoll... SEN10RS... reccos... "you bouncin"... ScrubClub... caribbean... mccabes... love u mom, dad, jc, & matty.

Jamaal Emanuel Mason

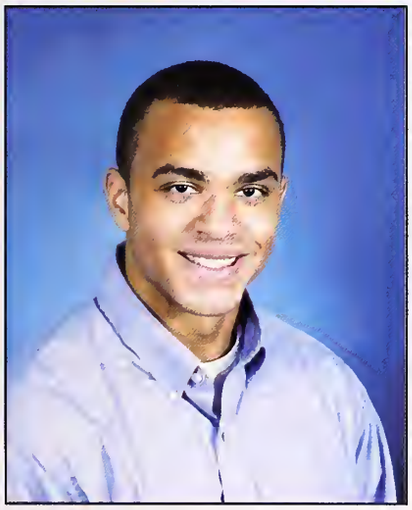

Tyler Robert Matt

"T-Matt"

Football Capt #54... Guard Dtackle... 315... Wrestling... 215 to 189... Sharon... the Suburban... Burb Crew... Drive me to crowells?... Scratch Tix... Arnold Palmers... Lynch... Mcdonalds toy machine... Mountain Dew... Tspa... Pats Place... YMCA... California... Love you Mom, Dad, Sam, Josh, and Nick.

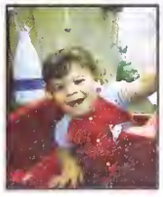

Alexander Buckley Matthews

"Alex"

I just wanna go to bed... 3/8/09... 7/25/09... Rage... Sandstorm... Falmouth... Cheeve... Foxy Shazam... Snowboarding... ArmedOstrich... Tearing it up... Whippin' the clutch... Fenway boot... Hackysack... Final fight.

Emily Renate McGonigle

"Em"

Cult love #12... Summer09... crew<3... 617... babybecs... my bff!... rasberry... anyting else?... attaboy vick... we're going to fBJs... forks09... dubyaa... take the lier!... tuuurn aroundd... rip fink... lynne... watershoes... FAT... little room... track143... bigalake... couple curbs... 1/2... BO... bread&butter... anything is possible.

Micaela Shannon McGrath

X... here we go... catchin' them as they go... skeezuh nights... nurse campbell... not much little at all... Hi'C... five nights... Hull... Maine... Capecod... proms... halloween... captain crunch... steve carell... easton... family thank you and love you.

Timothy James McGuirk

"McGuirkinator"

Wicked Sick Memories... track burning lungs... sleep deprived... immigrant... belgian waffles... Jamaica... D&B... Jesus Freak, Bible Club... AP Chemistry... overwhelming Junior rally... crowd surfing... Happy Feet... Toss reflected. Take advantage of every day, it's a gift, that's why it's called the present. God is amazing.

Emmalene Beatrice McHugh

"Emma"

forever and always... pearls... bows... mustang... swim team... grilled cheese... you belong with me... 2/28/09... the little things... meaggy, meeshy, emmy... puppy... ping pong... three hour phone call... striped pants... bomb chicka wah wah... chicka chicka yea... family and friends i love you.

Maria Ellen Menconi

"Ria"

eights... thegreatescape... ish game... frosh year... hit the lights... caribbean... you bouncin... monica... SEN10RS... elanapalooza... greatest... poojo...m&m... julzkayjen... tori... nola... puck7... xc... shome... brewster... creepin...the crew... kdugg... wassup... nikkiwan... north pole... dudeee... pokipsey... concerts... emm... whites... fam love you.

Jacob Mikal Miller

"Jake"

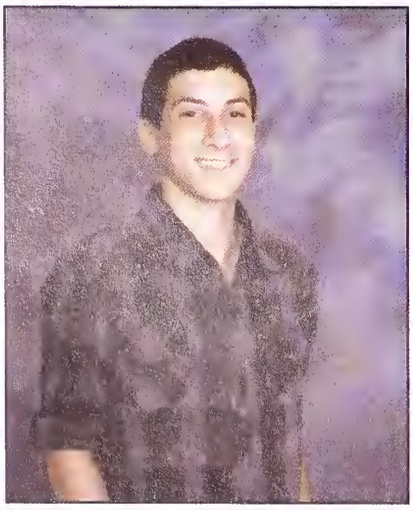

"Reach For The Stars So If You Fall You Land On A Cloud."

Katherine Rose Miranda

"Kate"

NewYeard'07... "it is what it is"... mio's... d's... concerts... NewYears'08... thehand<3... Cape'08... shutthefrontdoor... X... Mum... Andrea... maintaining premises... Boston... Eruope Trop... meatball... "just love me for a sec"... JimmyCav... AprilVacation'09... HMFest... girls&boys...always<3...Mah, Dad, Richard, Michael, and Lu, love you to pieces.

Derek Paul Nadeau

"The end of my stay at Canton High, can't believe it's almost over. It seemed to fly by, gotta cherish the time left over."

Chessica Rachelle Needleman

To everyone who loved and cared for me, I'll never forget you. Keep in touch! One lesson that I will leave with my classmates is, don't ever let anyone tell you that you won't succeed. You can do all things through Christ that strengthens you.

Anthony Joseph Nichols

"AJ"

The Fellas.. Girls... Sen10rs... X... Football season... #32 Tres Dos... Dirtdogs..HMfest... Freestyling... Hellafun... Stickball... Carribean Night... Andrea drive... Concerts... Shirtless... You Good?... Blackout... Ghana... Gold's Gym... "The Shot"... D's... NorthPole... Getting tats... Shome... Scotty doesn't know...Love you Mom, Dad, Matty Nicks No pyramids.

Michael Cameron Nicolan

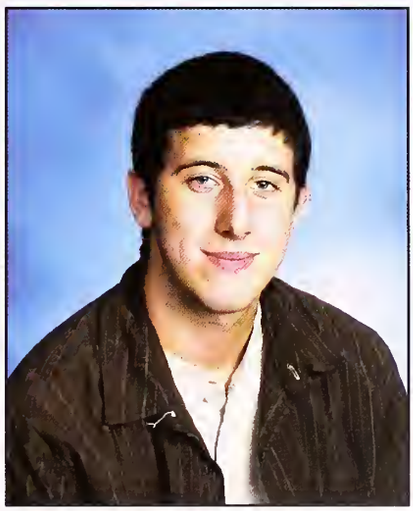

Vi Veri Veniversum Vivus Vici... Years Of Love Have Been Lost In The Hatred Of A Minute... Double Date... Zombies... And The Pants Were Dead... Shine On You Crazy Diamond... I Get By With a Little help From My Friends.

Amarachi Ijeoma Njoku

Michael Benjamin Notkin

"Notty"

"Notty by nature"... Math Team... Lazer Zone... Ugani... team dinners at Pizza Works... concession stand... Junior Rally... "Life moves pretty fast. If you don't stop and look around once in a while, you could miss it," Ferris Bueller.

Laura Jean O'Brien

"Nickname"

CultLove #8... PupNsuds... chlav... Fief<3... Zeektwin... Roons... Jones'... SacoShaft... buddah... dubya... Tuurnnarounddd... chubies... Shots&Baygs... Ivanoskis'... Alyssa... MistAmico... Hunky-Dory... Rosario's... Stephen&Robbie... more than you know<3 ... Giudici<3... Froshmosh... Bread/Butter... Mom&Dad<3... Family... whateverittakes

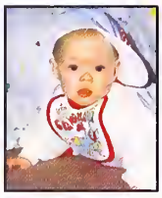

Victoria Marie O'Brien

"Vicki"

CultLove#6...SometingElse? Vivica...Zeeka...CHLAV...SacoShaft...Dubyaa...Tuuurn Arounddd...Chubies...ShotsnBayges...20pc...Hunki-Dori... Roberto<3 toothpaste on the go... Roons... Jonesy... CI<3CAPE...Rosario's...Puck#6...Twin...SueandBecca...Beandip...18cousins...NightStalker... Family<3 BreadnButter... Whatever It Takes.

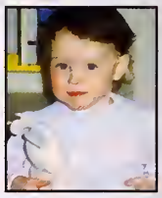

Julianne Marie O'Connell

"Julie"

above our heads... ihop... kings of leon... junior english... snout... what rake?... kendall gave us chicken pox... jbt x3... palooza 08... my body is a cage... safed... tomato state...144...charmer & milk... summer 09... rejuj... thanks fam, love you... euhhhhh.

Eva Wyllamine Panciocco

fh capt #35, we run this!... tennis capt... beans... pinky promise... hyatt adventures... farzin man chillllll... jaiho!... lifeguard stand nj09... ethan!... fieldhockey3... notebook girls... 024... ceramics table... danis... rissy cakes... gluck anj,kat,meg... cripples4life- since kindergarden... keepin it classy... mellow... briskamo&evskamo... 7/18 JONAS... renrut list..love/thanks fam.

Jenna Michelle Pasciucco

best friend... "riding in cars with boys"... intersections andparked cars... class of '09... mini-golf ... new years '07... jen and tay ... fray and oar'07... edge... ceramics table... vineyard '08... north-end... 12/25/08... falmouth... "after-hours"... thank youmom, dad, john and jarrod...love you.

Rochelle Patten

oh I love jokes... chocolate packing....Sean slipping on ice... ay tough guy.... charmander... so pleeeassseee... hoppin in my taco... scalamouche scalamouche can you do the fandago... Raining on the 23rd... cant stick a penny in it... Jennies going to break my face... spring break of 09... myspace me Fersure...skim boards... family guy fall... bowling highest was a 65... they lied.

Tiffany Perez

"Mamita"

It still hasn't hit me... ily Queena, Nay-Nay, Breezy, Jazma, Kay, Keema, Jamaal, Mara, Lo, Cheeks, Daryl, class 09, etc... gudtimez... Fams... Bauman... McDizzle... Gen. X... Worthless drama... those who come and go... Lunch... dreams... fate... always remember all of you no doubt... ill miss chs... Plan to be big someday.

Ashley Kristine Pezzone

Warped Tour... We run this... swipple... 10 points... cheercamp... Segate... Nugget... Recession... CHANCE... Babykins... Blink 182 concert... Bonfires... thanks mom, dad, jess and kristin... Good luck class of 2010.

Kevin Michael Pina-Lopes

I am Kevin Lopes. People I like and want to thank, I do not feel like telling you that. Dreams for my future, I never really thought about it and as for my hobbies, I have lots of hobbies.

Elana Beth Pomerantz

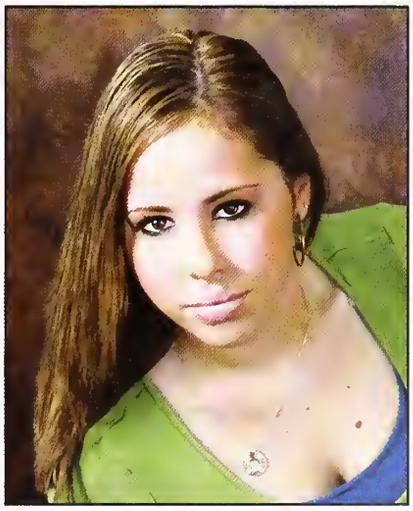

Tara Justine Poshkus

friends; the few, the great<3... kibbs yomadcorny hull beach... chabella! elana benapalooza... will! best friends always... molly cougrett!... mo&crew harshing my mellow... eevs since kindergarten cripple fo' life... VK 3rdGrade thanks for everything!.. emotay! germany 09... german exchange<3 rip robin 09<3 gluck marg meals geneva &tory<3 love you chicas! family always thanks mom&dad love you!...Be the change that you want to see in the world.

Rebecca Lillie Prigot

"Beck"

Ceci n'est pas une bio.

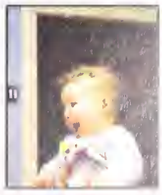

Shamonique Alexandria Purvis

Christopher Paul Quigley

"Quigs"

The Fellas... Sen10rs... X... Blackout... Concerts... Ruma's... Shirtless... You Good? ... Projekt... LAMDA... Girls... SBL... Scotty Doesn't Know... No Pyramids... Lu's... Line Game... Hella-Fun... Late Night Freestyles... Bro Sessions... Bogo's... Cape... D's... Lunch... BellasWalk... Tom Green Triple OT... Nora 1/23/09... Love You Mom, Dad, and Nick.

Amber Ashley Quinn

Thanks to ALL my teachers at CHS! Special thanks to Mr. Devers, Mrs. Anderson, Mrs. McIntyre, Mr. Goetz, Mr. Sheehan, Mrs. Stadig, Mrs. Shields, Mrs. Lugo, Mrs. Oldmixon, Ms. Coleman for encouraging me, Mr. Fahey for listening and helping, Nurse Campbell for your care and kindness. To my friends and classmates: Thanks for helping and caring and making me laugh. We had lots of fun and I'll miss you! Good luck! You can succeed if you put your mind to it. If I can graduate you can too!

Michael Domenic Rabbitt

I tend to be quiet at first, but when I get talking it's hard to get me to stop! At school I am fond of history and biology, and hold a great interest in current events and politics. In my spare time I eat, sleep, draw, game, read, watch TV, surf the web, listen to music, and hang out with friends. Also, I am a Communist.

Jazmine Dannielle Ramos

Wow I can't believe that my senior career is over, it went by so fast. I will miss so many people Xspecialy Linsy, Daryl, Tiffany, Mara, & Brooko. Hope everyone has a good life ahead of them! <3

Asia-Elise Ramos Engermann

Kelsey Gmerek Rausch

"Kels"

reccos #4... capt... hock champs... X... europe trop... frosh year... maintaining premises... dennis08... themes... handfest... eliza thornberry... golf pros... on account of... cruise10... michael... k-crew... mclatte... bow down... kay noho lu ame... snacke weekend... mom dad joce love you!... girls, couldn't ask for better love you!

Andrew Joseph Reardon

"Andy Man"

Lax Captain... hockey... golf... halloween game... OMA... the res 2-08... Arnold Palmer... Blue Bullet... 137... Rosarios... 5 guys... countryfest... Top Gun... badge 807... paintball... cape 07... lax championships... Roids"... "keep it up"... Olympia... Lucky... mom... dad... Good luck Ham.

Nicole Brandao Redquest

X... Crew Love... #5... 1457182... jasonmraz... summer/monster jam... canada/brazil/NY... Kentucky'09... redsauce... cape&hummarock... Btree... Hillz... TGIF's... Tfitz's... peabody... COUPONS... ryder... the list... peetees... toss... dolphins... cats... math... jeepwrangler... twins... intensity... purplemaddness... nicolette/vanessa... go bruins!... audrey<3... jackie<3... mamaBrazil<3... Jo Morgan<3... <3always... 2010 Dr..Redquest... Here We Go(:

Emyr Tyler Remy

"Emz"

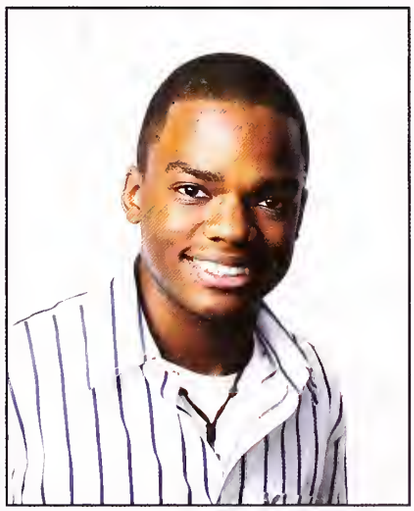

emz... emyricle... bates... the black connection... the re-up... Biggers and Wilky... Harry Potter trivia... winter track... spring track... the track crew <3... James Joey Tony... 59fifty's... 3/4 lap :)... thanks for the support mom and dad... peace everyone... :)

Courtney Victoria Robinson

"Courtney"

SEN10RS... X... Blackout... Powderpuff... Cornchops... JrProm... Maldando... Fiz zle... Shabanskis... TAG... Breadrun... 18thBirthdays... Bowling...Johndeer... 50/50... Kissconcert... 4Q... Duckingducker... Friendleys... Hombre... Chouch... DoBackflip... Ghandi... Twitch... PawSox... Bendystraw... Teatime... Grace... Free McDonalds... live it up! Love you Love you Mom, Kate, Tom, Shannon, Dad.

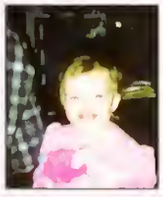

Karen Maggie Robinson

Shout out to my sistah Tahisha... also to Jazma, Basima, Terquenna, Shama all my people who I forgot much love I'll marry Eminem one day! Also to my parents who showed me what's love and my siblings for standing by me through my darkest hour.

Wilfredo Marquis Rodriguez

"Marquis"

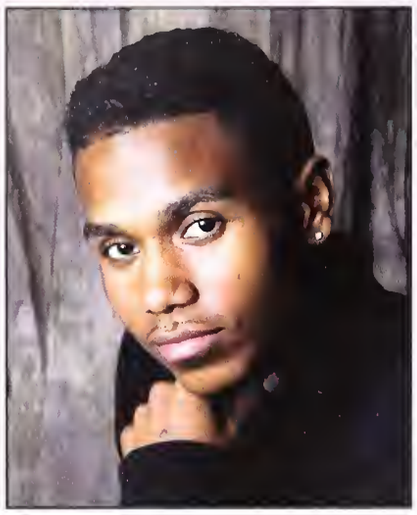

I could not imagine myself getting to this point. I want to honor my mother and father for providing me with the discipline and drive I needed. I also want to thank my brother, Daryl. We ride together, we die together, bad boys for life.

Jacquelyn Lorraine Rooney

"Roons"

X.OHFINE... catchin them as they go... Roomies. 3ofus*albrub... latenights... "damn ducks"... Puck... theghetto, 21... F&A bren<3... rez... Discostick... Elliotyouidiot... roe&toph... 4am shrunkin wakeups Idontgiveaschmuck... ninja... blizz... Kehhhd!... pilot crew... ginnahdentadda... Mom,Dad,Roe,Toph thanks for everything love you! Peace out Snitchesss.

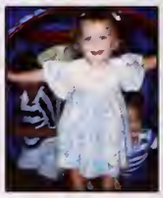

William Harrison Rothkopf

"Billy"

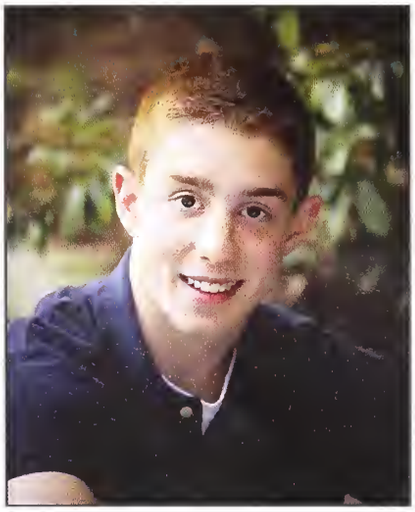

Wrestling x4... captain 119... XC x2... freckles... wadsworth trips... get fired up... withington... pool... mcdonalds toy machines... Bo... warped tour... mario from d&e... kfc... room 248... crew nights... the dew... heroes get remembered but legends never die... thanks Mom, Dad and Ilana, love you.

Andrea Elizabeth Salive

X... SwimTeam06-10... Captain09-10... Desperate Housewives... Rapping on the trampoline... 45dollartickets... PCA08-09... about that... dope boys for real...Dunn lookouts... Michael Jackson... Jam On... 10/28/09... 11/24/09... thanks mom,dad,family... love you all.

Timothy Sarunyu Santa

"Tim"

Junior Rally... The North Pole... Six Flags... D-Woods... Weekends... Beach... 5am... Pretty Boy... Girls ... Football... Track... The fellas... Prom... Friends... Drivers Ed... Quarterback... Never getting my own lunch... NCAA March madness... UConn... Driving... Posting up at the lockers... Class of 2010.

Joshua Luis Santiago

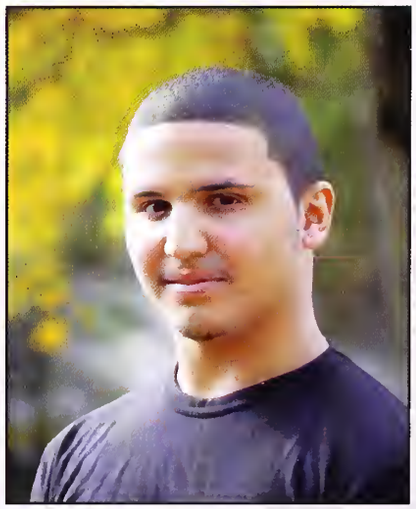

Kendall Nicole Sceviour

"Kibbs"

Yo mad corny... Hull... 50 Cents... Shangs... So Gullible... TreeOnAStick... Don't Harsh My Mello... ElanaPalooza... Will... Germany... TheEmoTaylor... Tennis... Creeps... keepin it classy... mellow... Rainbow Undies... EvaNoPantsciocco... Fail... 6 Days 6 Nights... Thanks Mom, Dad, Joe, and Ryan... Peace Canton.

Krista Jenni Scozzari

X... reccos#9... captain... SNACKE... hock champs... fab4 always... my other half... youandmearealike... kcrew... carribean... max bro... luke 143... eurotrop... la loca... 3eb... falmouth... army night... blackout... skipday... on a count of... message in a bottle... stopskipping... neon... justdecided... love you mom dad kara.

Basima Rashid Shams

John Lucas Shapiro

"Luke"

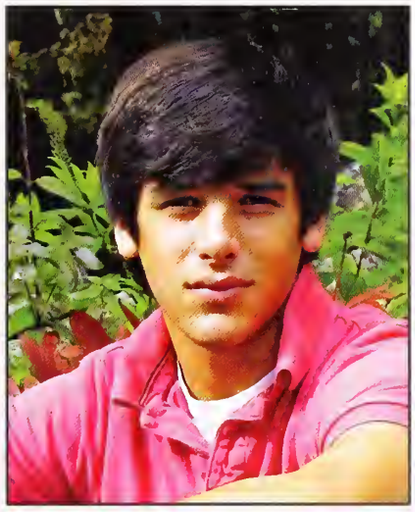

The best thing one can do when it is raining is to let it rain. Longfellow

Victoria Lee Sheppard

"Vicki"

Sen10rs X... OHIO... getting lost with Anj... Victor... Swimming... Rascal Flatts '08 & '09... Brantwood... She's Country... Europe 09... Signs... "You're so special and I love it"... Florida... Big Green Tractor... House M.D.... FOUR!... "I hope your dreams stay big and your worries stay small."

Paul Francis Shepter

CHS Puck 08' 09... Famous locker room speeches... Junior Rally 08'... XC... Moshin @ the Sheep pasture... Foxboro Playaz... Hanover Chillin... Warped Tour 08'... Alpha Group... Jeep Farm... BU 11'... MIT 11'... Walpole Street Team Dinners... Late Nights... Friends.

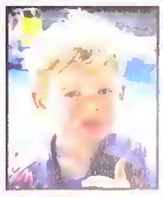

Zia Alshafi Simon

Robert Xavier Sims

"Robbie"

Math Team Captain... Jav... Boston... AP Chem... ARML 09... lazerzone... highway... popcorn... 2or1... Town Spa... late night... It's not just actions and experiences that give your life meaning, but also the people who've helped you get through it. Thanks everyone!

Lila Shirel Singer-Berk

Moriel Hana Singer-Berk

Aravind Siveram

"Arvy"

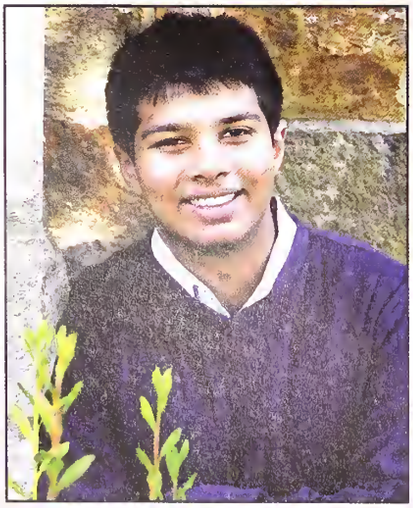

Kyle and the bear incident at lunch, laze zone , English class freshman year, Lacrosse, Winter Track, Joe Compagna in Math Class, Arguing with Tim McGuirk about measurements in AP Chemistry, Barto's chemistry class, all have which have filled my life with comedy and Joy.

Samantha Gail Smith

"Sam"

X... Hock Champs... Reccos#14... WinterT&F... Laxvsquad#9... Allstarx2... rik... carol.... chrys... sarah... jay...<3always... frosh year... 6/9/07... summer07... cape07... german... the res... sophsemi... riks boat... 4/4/08... ltwt... dunkies... new years08-09... comets... 4/24/09... summer09... 6days 6nights... subway... renrut... SNACKE weekend... kuula gouton Thanks mom, dad, rob.

Jarrod Thomas Smith

"Jrod"

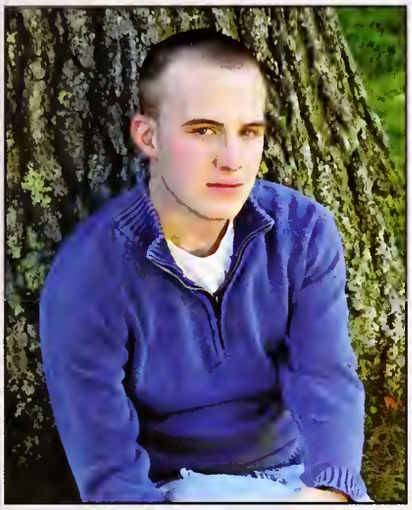

concerts... flynn's... d's... reverest... goodtaste... newyork/oceancity trips... bermuda09... bluehillscc afterhours... scituate... archstone... junior rally... 7fries... the river... football... lax... michaela 8/20/08... thanks guys&girls for all these great years... i'm gonna miss it... iloveyou dad mom shannon olivia jamie... X... SEN10RS.

Daryl Anthony Smith Jr

Rebecca Lee Spada

"Becca, Bec"

X... Somersault Gymnastics Center... Cheer '09... Gymnastics Captain '09-'10... Eat Mat Hard... Blackout... Sr. Prom '08... Stoughton... 10/13/08... Red Jacket... 6/21... Andrea Rd... Caballo... Howah We?... Niecy... Girls... always and forever... Mom, Dad, Jenn... Thanks for everything... Love you all

Andrew Robert Staiti

"Staiti"

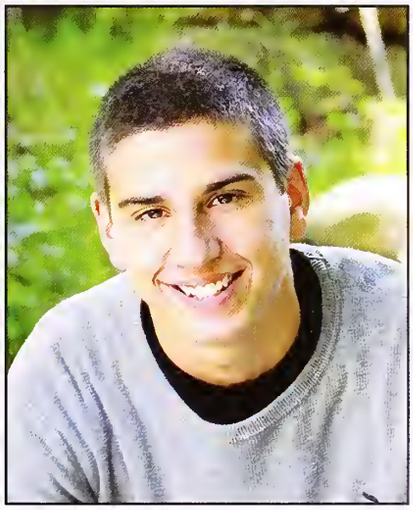

The Crew... Cleary's Basement... Characters... Foot-In-Mouth Man... Beshwalanis... 07... Soccer x2... Wrestling x2... Baseball x4... Car Chase... Crusty... Adventures... Shenanigans... Tony's Old House... Movies... Backyard Football... Mixed Martial Arts... Working for Dino... Cape Cod Summers... Nooks... The Office... Pranos... The Pink Pad... Thanks and Love you Mom, Dad, Greg, Scott, Kacee, Steve, Ace.

Nicholas Kenneth Sullivan

"Sully"

This is MY TOWN, this is my pride, these are my friends, this is MY LIFE... "Care to LAX?"... #51... Pier 57... ROCKSTARS!!!... Will, Wil, David, Jason, Brady, Ian... These are the friends you wish you had... Carolyn 7/9/08. Always... Love you Mom, Dad, Amanda.

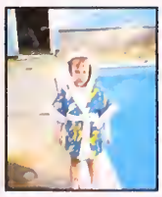

Ashleigh Nicole Swett

"Ash"

My wish for you ... sen10rs ... X ... 9.19heroes6.13... Rascal... Family Outing... FOUR! ... Big Green Tractor ... She's Country! ... looking for houses... "I don't wear hats!"... VICTOR! ... is that this life becomes all that you want it to! ... Thanks & Love You, Mom, Dad, Amy, Andy, & Walter.

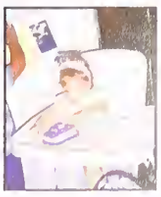

William Thomas Theodore

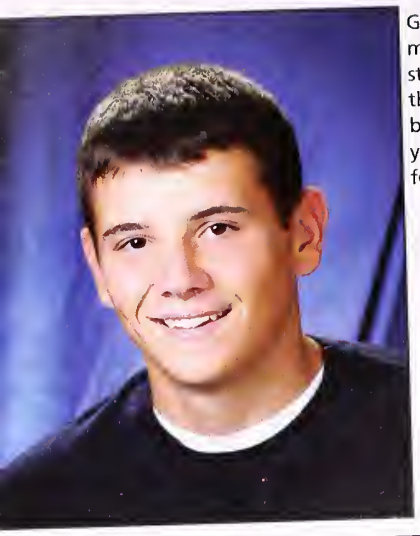

Golf... Hockey... Baseballx2... mask... tomothy... poker... stickball.... fantasy... concerts... the boys... cridge... the cape... bubba... good luck guys... love you mom, dad, kristen, thanks for everything.

Christopher James Thomas

"Chris"

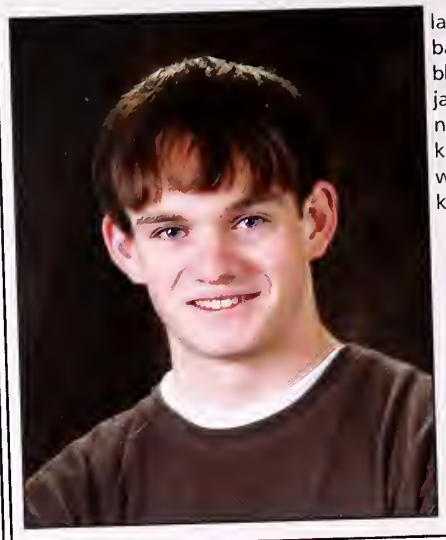

lax... captain #41... 248... backyard football... snowbowl... blue hills... the office... blue jays... green goblin... the shed... ncaa championships... kennedy... baseball... frisbee... wiffleball... mom, dad, mike, kate, thanks for everything.

Lindsey Virginie Viaud

I finally made it! Thanks to everyone that have been there for me... Daryl (Steez), Tiffany, Tamara (Tamoomoo), Larry (Cheeks), DeAnte, Jazma and my soulmate BrookeE... Thank you to Mrs. Bauman for helping me get this far... Thanks to my mom for putting up with me... ILY Guys... Been Pleasant!!

Marina Luciana Vozzella

SEN10RS... X... blackout... tag... friendly's... gymnastics... breadrun... ghand i... backflips... bowling... chouch... my heep... surprise16... maui07&09... 4Q... teatime... saygrace... be who you are, say what you feel, those who mind dont matter, those who matter dont mind... love you mom, dad, mike, family, sammie, marthalaney.

Joseph Francis Ward

"Joey"

Neighborhood... Knicks... Crew... 248... JV/Varsity Soccer... Track... Trags... Freshman Bball... Catwalk... Dreamteam... Cape... BO!... CRBA... EMFC... Lake... Hayes... Bff... Withington... Billys... Wiff... Honey Dew... Serious Bball at Lynch's... Thank you Mom and Dad.

Maxwell Aaron Weiner

"Max"

Sen10rs... Tennis... Captain... Pool Parties... Julianne(143)... Krista(Sis)...Jenny(Bff)... Love Story... Skip Day... Scratch Tickets... Bonster... Tevya... X.. Blackout... Love You, Mom, Dad, Alec, and Lilly.

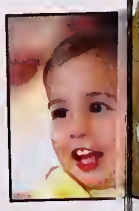

Kelly Marie White

#10... RECCOS hock champs 06... PUCK... sball.. eights.. SEN10RS... DP3... snacke... great escape... jun10r blackout... making memories... Caribbean... "you bouncinn"... OAR, Dave... ish game... scrub club... kit... meesh... menconis... thanks mom, dad, brian, katie mike thanks love you!

Kori Kathleen White

vsquad... aya... i love you Grams 6/28/09... ohio... uncle boris... mac&cheese... winter track captain... flava spalash... pumpkinface... koripink... 11:11... striped pants... Briana... donk... wonderwall... playground... Anna... nantasket... 7/4/09... point sebago... andrea drive... new years... good luck koll! love you Mom and Dad.

Larry Jaquan Wilcox Jr III

"Cheeks"

Yes senior year is here! I would love to thank Ms. Teliszewski, my teachers, my parents, and my girlfriend Karissa for believing in me. Shout outs to Beben'ape, wade, three's, Izzy, and the rest of my home boys. Special thanks to Dr. Dias. Wow! College here I come.

Joseph Gerard Wilkinson

"Wilky"

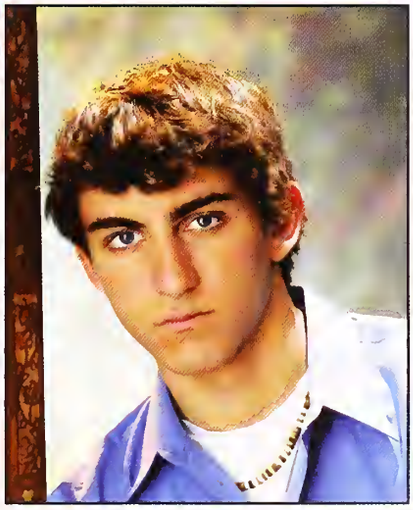

The Crew... Rawdawg... Biggas... Cleardawg... Tony... Staiti... Splovers... Cuzz Talks... Basement... 4/18/09... Mic<3... Car Chase... TGIF... Bajuas... Cruises... Deck Dancing... DandE... "Chillin"... BYFL... Mone... Colombia Pictures... Brrr... JUN10R Rally... Freshman Ball... Sinking in the Rez... Colgate... Cruisin' 4 Mamis... KISS Concert... CA Trip... Man Dates... movies... Study.

Elana Keren Willinsky

Waiting to strike... JBTx3... SouthStreet... palooza08-09... what rake?... LAXcapt#33... BBALL#33... hi buddy... junior english... snailove... SNOUT... lupe!... love you ken...shalanas... moll juj neash, mah girls<3... mum dad ohms ben love & thanks always...
"There is a candle in your heart, ready to be kindled. There is a void in your soul, ready to be filled. You feel it, don't you?"

Kinsley Elaine Willis

"Kins"

We run this... Puck... Lax... Mol thick and thin always there my life love you... Mac&cheese... Lana... Neash... SQUEEZE... Mfoles... juju... Beth 8/25/07... Benny 4/15/09 always... Dev... Goodluck Abbey love you... Love you grammie... Thanks for everything mom&dad love you.

Sean Mark Wilson

Fellas...dirtdogs..."The Closer"...life changing experience...shirtless...carribean night...you good...Team Hella-Fun...cape08...blackout...X... Saint A's...hook...scotty doesnt know...no pyramids...bro sessions...jenn...daylight...Lu's... stickball...quick bellas run...Tom Green triple OT...love you mom and dad.

Ethan Thomas Winchell

Bob, James, Kevin, Kyle, Pete, Will... Football... Lax ... "Everything would eventually come to an end, so try to savor the moments cuz time fly don'tit? The beauty of life is to make it last for the better cuz nothin lasts forever" – Nasir Jones...Oma.

Kevin Wong

Will always remember the times at football... freshmen football game against foxboro was the greatest... great times at tennis... thanks for the pizzas Nelson... cleary and bogo too strong... bizzaro was a beast... watching harry potter was hilarious... won't ever forget the class of 2010.

Nicole Stacy Zane

prom night on prom night... Kerry O... FAT!... the little room... abercrombie baby carriage... Triple Berry Muff!... tooch treat... and then they all stood up and clapped... chs gymnastics 07-10!... thanks mom, dad, amanda for everything.

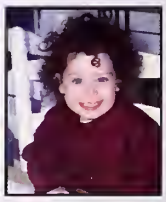

Jenna Leigh Zannino

"Zeens"

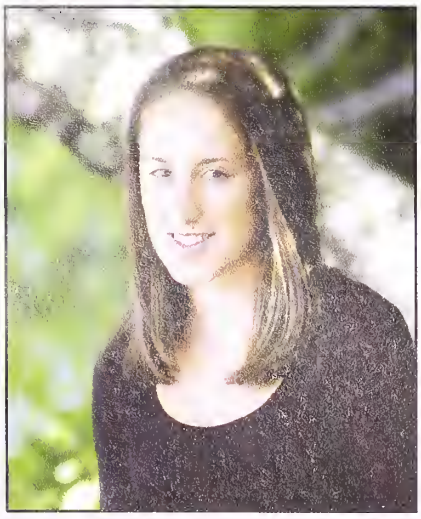

eights... lax&puck15... the great escape... hit the lights... caribbean... scrubclub... twin... perfect... rude... junior blackout... junior prom09... frosh year... concerts... harry potter... cape, poppenesset... the gardenn... racecar... creepin... york street... Thanks mom, dad...good luck Austin.

Andrew Patrick Flynn

Are you picking up what I'm putting down? BHCC-Afterhours, Stewcrew,The River, Snowboarding, PAH-HA-HA, Oak Knoll, 07, D-boys, E-Streetp.p, D-block, Meathead, Ocean City & New York trips, Fire, Copa Dutch, Halo, COD, Thanks and love to my friends and family.

Julie Fanara

Don't walk in front of me, I may not follow. Don't walk behind me, I may not lead. Just walk beside me and be my friend <3

Not Pictured

Nicholas Chavious
Linderman DeSouza
Tamara Wilson
Darrius Wood

Congratulations to the Class of 2010

Favorite Lunch: Buff Chick

Favorite Concert: Summer Jam

Favorite CHS Moment: Junior Rally

Favorite Book: Harry Potter

Most Outgoing

Gina DiCenzo & Ryan Bogosian

Best Laugh

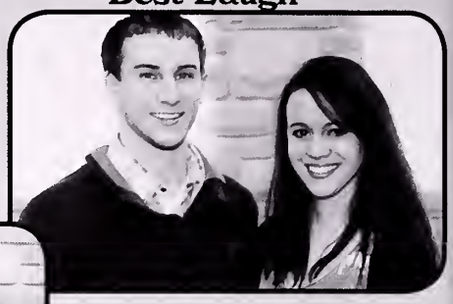

Kelly Ciccketti & Tyler Gavigan

Best All Around

Julianne Connors & David Corcoran

Most Artistic

Julianne O'Connell & Christian Cepeda

Best Hair

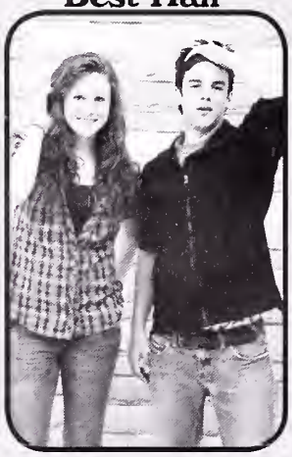

Molly Boushell & Luke Shapiro

Most Talented

Candace Dornan & Ben Chambers

Most Humorous

Taylor Lane & Joey Wilkinson

Best Eyes

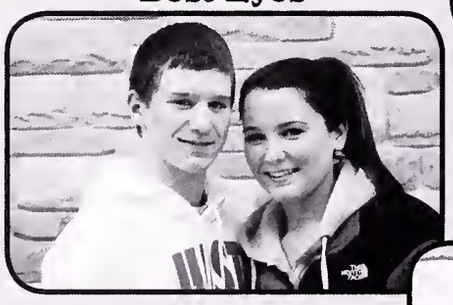

Jackie Rooney & Frankie Eckler

Best Couple

Lydia Davis-Trusz & Erik Dostie

Best Smile

Kayla Handman & Sean Wilson

Favorite Singer/Group: Taylor Swift

Favorite Class/Subject: English

Favorite Radio Station: Kiss 108

Favorite TV Show: Gossip Girl

Superlatives

Best Looking

Andrea Salive & Matt Buckley

Best Dressed

Mo Kelly & Dan King

Most Likely to Succeed

Victoria Kuk & Ethan Winchell

Most Huggable

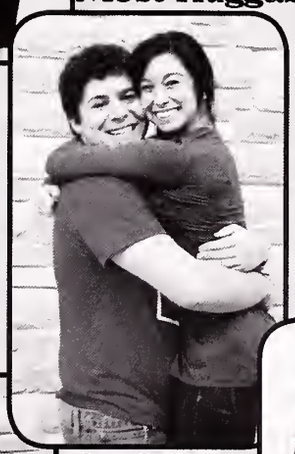

Gina DiCenzo & Tony Hamoui

Best Dancer

Elisa Alberts & Jordan Guyton

Most Athletic

Allie Jones & Christian Bates

Best Friends

Jenna Heifetz & Taylor Lane

Most School Spirited

Danielle Dugan & Andrew Staiti

Best Friends

Luke Shapiro & Max Weiner

Favorite Movie: Dark Night

Favorite Clothing Store: Forever 21

Favorite Actor: Johnny Depp

Favorite Actress: Megan Fox

Junior Prom

April 17, 2009

The Junior Prom took place at the Canoe Club in Bridgewater. It was a warm, beautiful evening for dancing, laughter, and just having a wonderful time! All the girls looked beautiful in their dresses, and the boys looked very handsome in their tuxedos. Everyone danced the night away to popular songs such as Lady Gaga's "Just Dance," and Black Eyed Peas' "Boom Boom Pow." The students voted for Prom King Erik Dostie, and Prom Queen Mo Kelly. Everyone had such a great time. It was a night to remember!

-Kelly Ciccketti

THIS PAGE FROM TOP: the dance floor; Rebecca Spada, Amy Gualtieri, Elisa Alberts, Maria Rubino; Christian Bates, and Kori White; Julianne Connors and Ryan Bogosian, Willow Anderson and Mike Nicolan.
OPPOSITE PAGE: Tony Hamoui, David Corcoran and Ally Boudreau; Laura Kelley, Brooke Thorpe and Daryl Smith.

Prom Court (L-R): Darrius Wood, Gina DiCenzo, Tony Hamoui, Hannah Larson, Chryssie Folkes, James Carstairs, Erik Dostie, Elisa Alberts, Dan Boivert, Mo Kelly, Danielle Dugan, Paul DiGiantommaso, Julianne Connors, Chris Ha, Colleen Healey, Ryan Bogosian, Taylor Lane and Brian Ahearn

SENIOR

THE CLASS OF 2010

Left to Right: Emma McHugh, Meaghan Foley, & Cassie Kelly; Jenna Pasciucco & Maggie Lovetere; Daryl Smith, Jake Miller, Frankie Karnes & Jamaal Mason

WEEKEND

Senior weekend was kicked off by a cookout on a Friday night. All of the seniors showed up with their senior shirts and ready to have fun. After the cookout and games, everyone got pumped up for the football game. They piled down to the football field to watch the Bulldogs play Oliver Ames. Early morning the following day, all seniors arrived at the Canton Club for senior breakfast hungry and tired! After the delicious food was served, the superlatives were announced. The weekend ended with lots of picture taking and in the end a picture of the class of 2010!

-Victoria Dribinskaya

From top: Nick Leary, Kyle Hanlon, Donovan Lewis, Robbie Sims, Aravind Siveram, & Mike Notkin; Ethan Winchell, Kyle Forte, Andrew Reardon, James Cavanaugh, Bobby Hayhurst, Joey Depillo, Kyle Leavitt; Jackie Coffey, Divya Harpalani, Lila Singer-Berk, Moriel Singer-Berk; Chessica Needleman, Desiree Grant, Kayla Lyles, Lindsey Viaud, Tamara Wilson, Courtney Robinson, Tiffany Perez; Molly Boushell,& Dan King; Maria Menconi & Kelly Duggan; Michael Rabbitt.

Remember WHEN

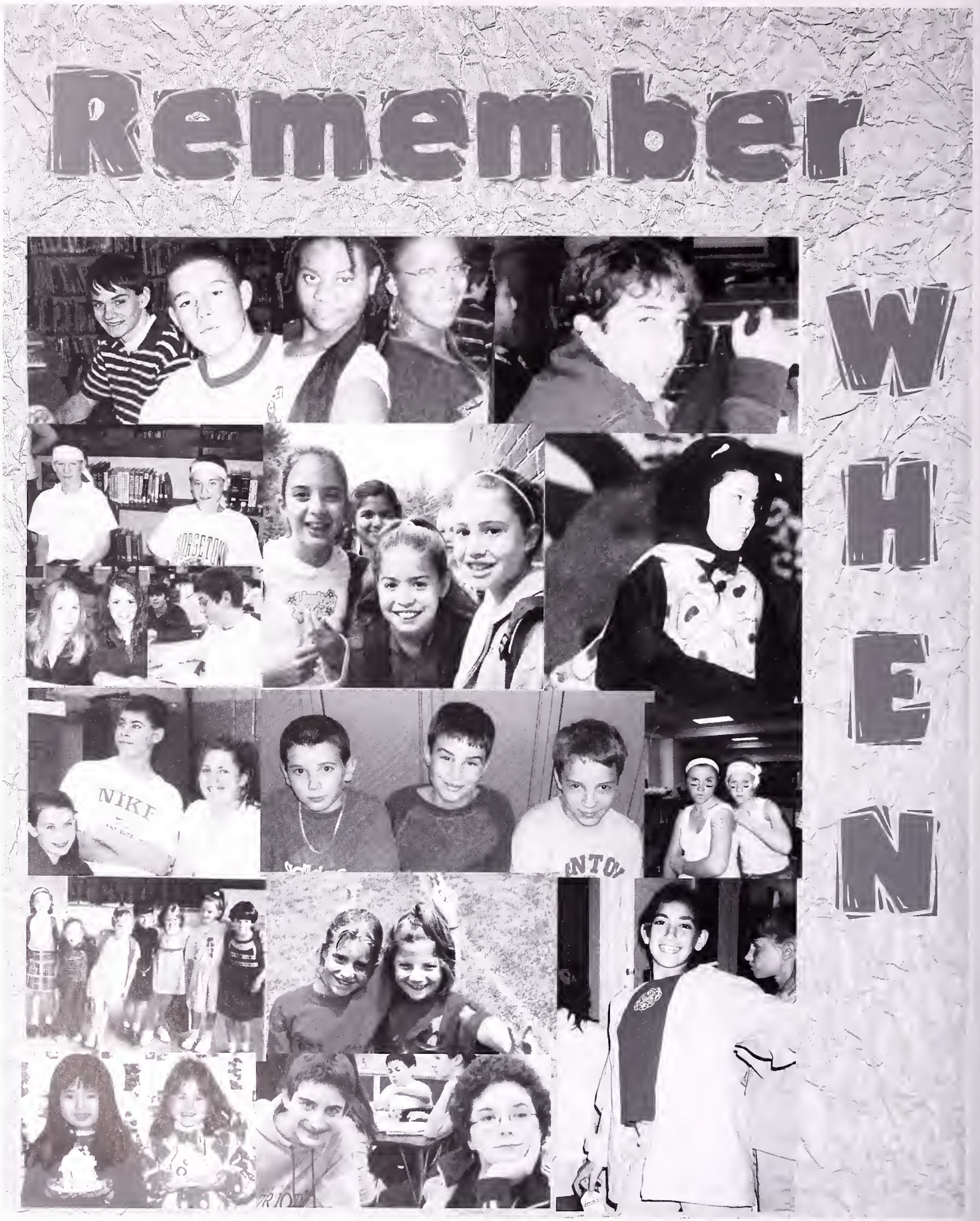

Xpression

Class of 2011

Jenny Sidney
President

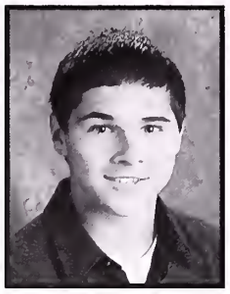

Kevin Connolly
Vice President

Julianna Strahan
Secretary

Aoife Kennedy
Treasurer

Zakhar Abugov
Rebecca Adler
Margaret Amann
Ramon Ambrosio
Anna Amico
D'nasiah Ampey

Michelle Anand
Kevin Andre
Joseph Arthur
Joseph Beaudet
Kirsten Bernstein
Matthew Bernstein

Sophie Bonnanzio
Christopher Boughter
Gregory Boyd
Ryan Brady
Courtney Brennan
Eric Breyan

Tyler Briggs
Javonte Britt
Michael Bronstein
Robert Bronstein
Matthew Brooks
Anyssa Buchanan

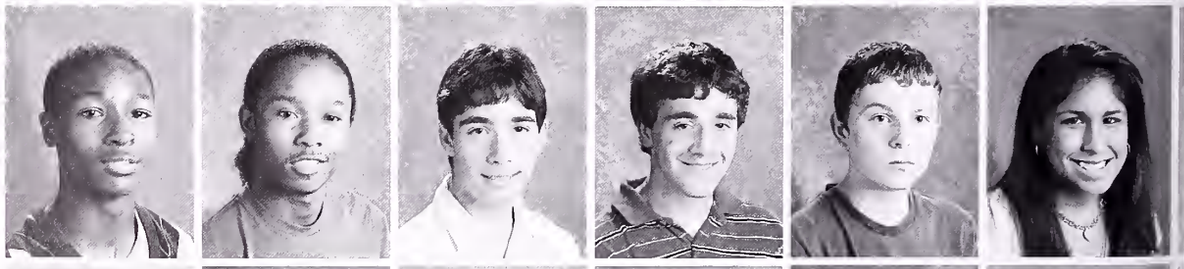

Radiya Buchanan
John-Paul Burega
Stephen Cahillane
Brittany Campbell
Halee Campbell
Keryn Cannon

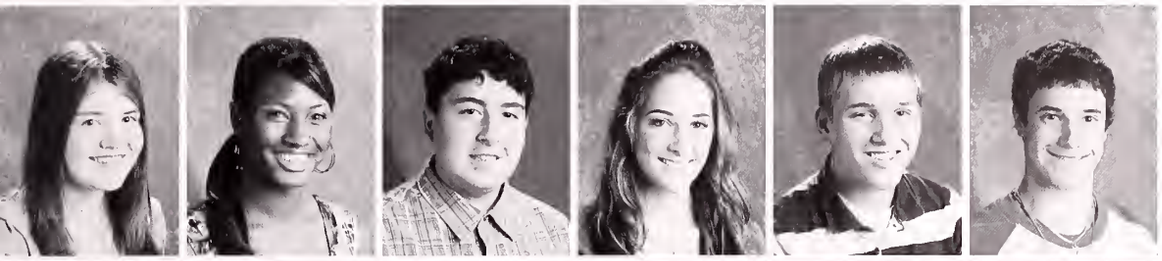

Julie Carney
Kierra Cast-Preston
Brian Cepeda
Molly Chafetz
Scott Chamberlain
Michael Charles

Hannah Chenkin
Alexander Chery
Amy Chung
Hannah Cleef
Abby Clinton
Chad Cohen

Caitlin Comer
Ryan Conrad
Brian Correia
Michael Counterman
Alyssa Crane
Timothy Cruise

Amanda Cruz
Paul D'Amico
Katharine D'Orazio
Emily Dillon
Kiani DiSola
Jackie Do

Lo-Ammi Do Nascimento
Casey Donahoe
Marissa Donaruma
Roise Dowling
Paige Driscoll
Tatiana Duarte

Volodimir Duda
Natacha El Massih
Michel-Alexander Etienne
James Feeney
Nicole Fralick
Colby Fratto

Andrea Freedman
Kyla Galer
Rafael Garber
Jeremiah Gibbs
Bryan Glick
Justin Golden

Amilton Goncalves
Brandon Goodwin
Bryan Gorham
Katerina Grady
James Grella
Timothy Griffin

Allison Guenthner
Deanna Haas
Christopher Haidul
Michael Hallett
Eric Hamm
Luke Hanna

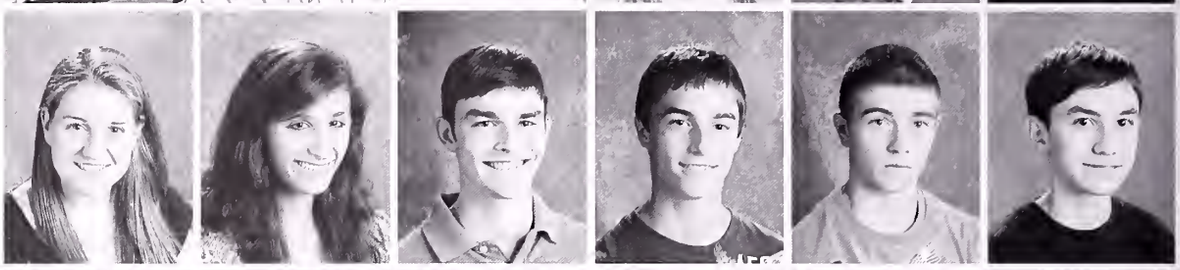

Philip Hartfiel
Sarah Healey
Marissa Hearsey
Quamine Heraldo
Ashleigh Hicks
Jared Hobbs

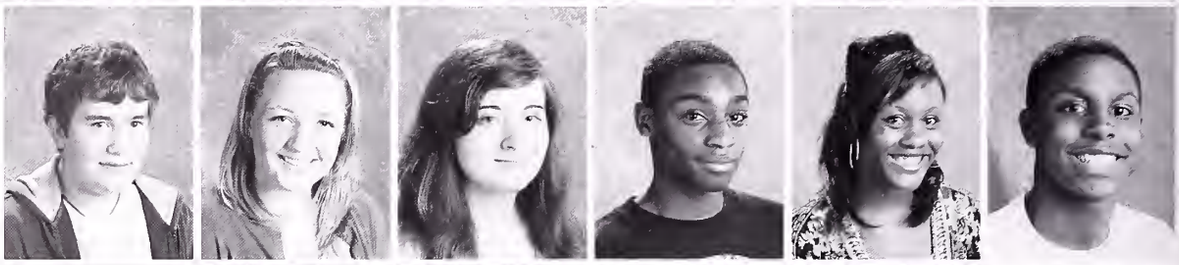

Juliana Houston
Julie Johnson
Ashley Jones
Maxwell Kamin
Glenn Kaplan
Olivia Kenyon

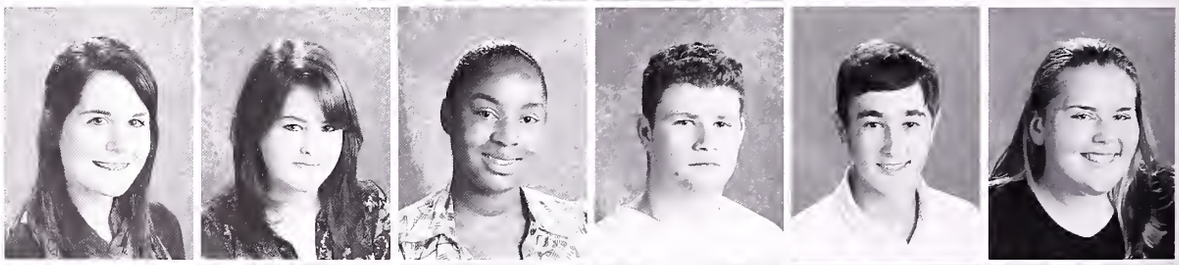

Tomas Kerikas
Allison King
Julie Knochin
Bertrand Larose
Christopher LeDonne
Evan Leibovitz

Thomas Lennon
Miranda Leoni
Vladimirs Leopards
Jacob Levine
Elizabeth Lopez
Kimberly Loughnane

Joshua Lustbader
Derek Lutz
Danielle MacKenzie
David Mansfield
John McCabe
Teagan McClintock

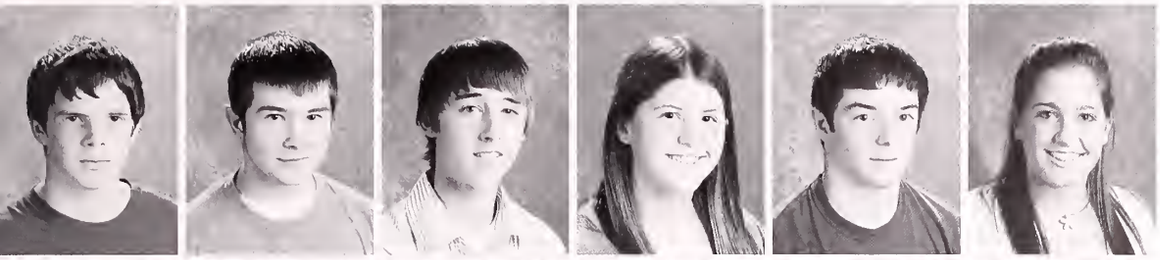

James McDermott
Gregory McElroy
John McHugo
Devan McKay
Matthew McLaughlin
Daniella Menconi

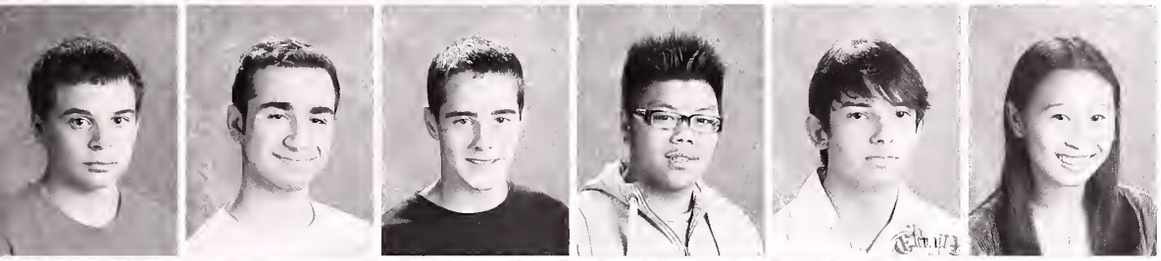

Michael Mitton
Vitaliy Mityushin
Travis Mofford
Wesley Mok
Raphael Moreira
Stephanie Mui

Colleen Myers
Kenesha Nash
Matthew Nichols
Thomas Nickel
Crystal Njoku
Gianina Nova

Chidimma Nwankwo
John O'Connor
Michael Oldenburg
James Paschal
Justin Pellegrine
Igor Perun

Molly Phalan
Genevieve Pina
Brittany Powers
Dominique Purvis
James Quach
Wade Ransome

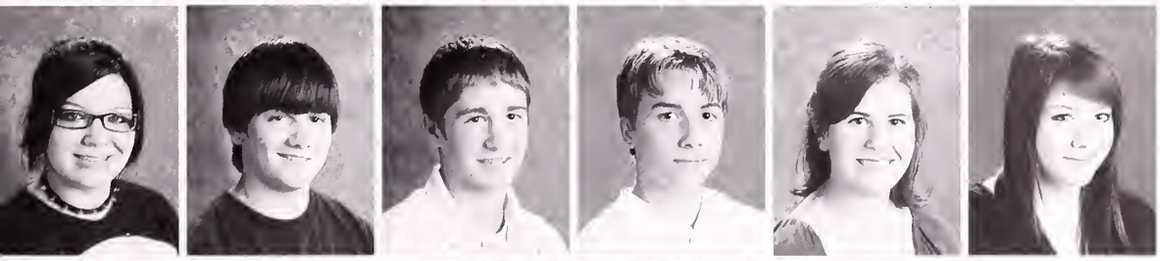

Sophia Robillard
Jesse Ronald
Kevin Rooney
John Ruane
Emily Rudy
Kathryn Ruhl

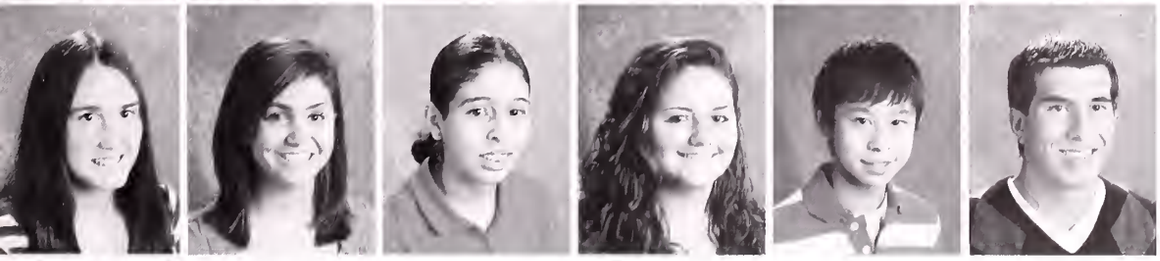

Erin Russell
Elizabeth Salah
Francheska Santiago
Anjali Schutt
Nathan Seto
Joshua Sheehan

Matthew Sidney
Peter Sidney
Brittany Slobodkin
Shannon Smith
Kimberly Steen
Janel Stenmon

Sara Teague
Siena Terenzio
Jonathan Vaughn
Elizabeth Vega
Arielle Vishny
Saeed Vossoughi

Zachary Wagner
Jeffrey Waldman
Nicole Wanless
Alden Waterman
Blake Wells
Rasheed Wells

Michelle Whelan
Lauren White
Jacqueline Will
Stephanie Williams
Frederick Williamson
Meghan Wilson

Rachael Wolff
Helene Wong
Tatiana Wortham
Nicole Yarosh
Georgios Zanetas Jr.
Leah Zysman

Not Pictured: Allison Barry, Paige Chaiftez, Egypt Chuks Uka-Parkman, Benjamin Marks, Alex Santiago

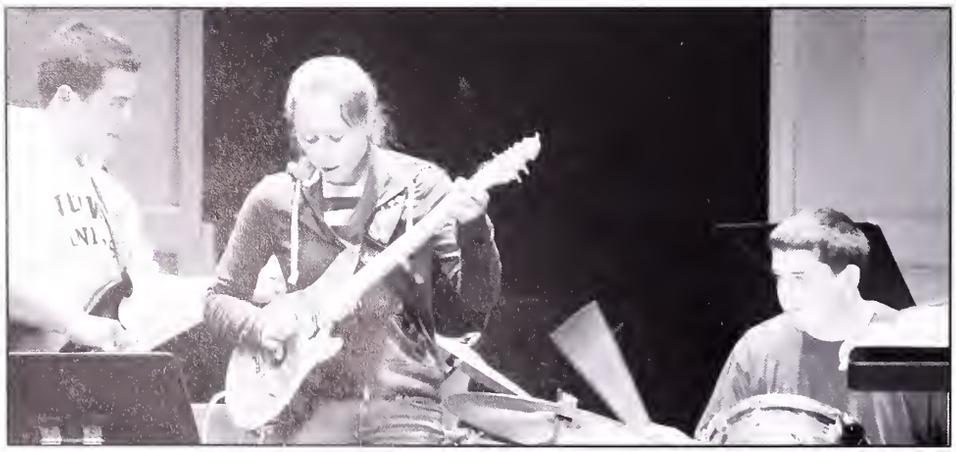

Class of 2012

Olivia Hayhurst
President

Emily O'Brien
Vice President

Shaina Forte
Secretary

Scott Levy
Treasurer

Sean Akey
Bradley Anderson
Alexander Atocha
Stephanie Atocha
Kelsie Aufiero
Mairead Bagley

Kyle Baker
Megan Barrera
Jordan Barros
Sarah Bartlett
Ericka Berman
Michelle Bigot

John Bires
Emily Bogosian
Gregory Bonica
Abigail Bosteels
Stephanie Bradley
Shannon Brady

James Bright
Zarina Brune
Svyatoslav Bugryn
Jacey Bullens
Kevin Burke
Daniel Burkowsky

Christopher Burstamante
Chris Cammarata
Briana Cast-Clifton
Logan Cerruti
Molly Chenkin
Daniel Christian

Albert Christie
Alexandria Ciccketti
Audrey Cilento
Sara Civian
Kevanna Cleary
Joseph Columbo III

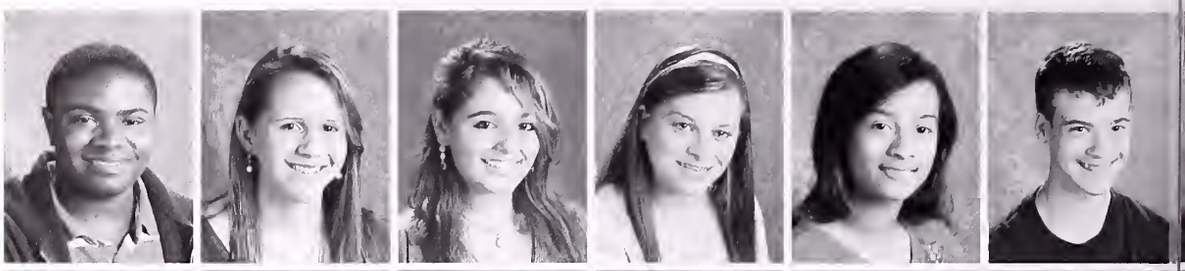

Emma Compagna
Christa Corkhum
Devin Costa
Kellie-Anne Crane
Kelsey Cummings
Dara D'Agostino

Richard D'Antuono
Marisa Dadasis
Rushaine Dalrymple
Thomas DelSignore
Meaghan Devine
Yuyang Dong

Thomas Duggan
Ethan Eastwood
Khadijah Edge
Edouard El Massih
Andre-Samir Etienne
Alanna Farrar

David Feeney
Evan Feldman
Samantha Findlen
Christopher Fitch
Megan Flynn
Joseph Fortin

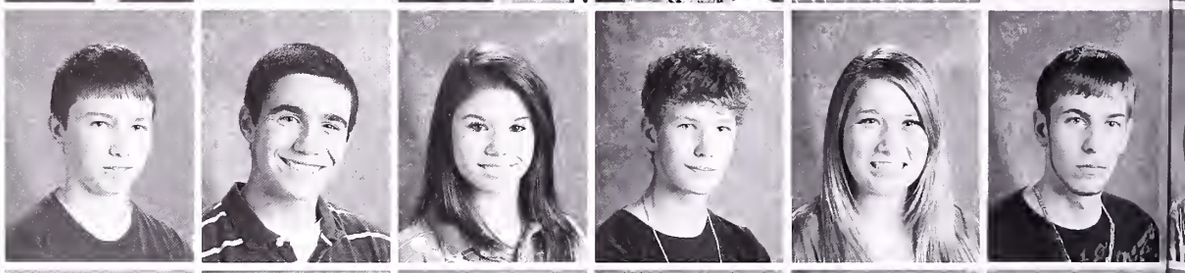

James Frazier
Jake Fruci
Jaclyn Gaines
Vanessa Galante
Brendan Galvin
Alexander Garcia

Matthew Garcia
Jennifer Gaudette
Haley Gaughan
Colby Gavigan
Thomas George
Alexander Geyyer

George Ghantous
Kalyn Gilmore
Deante Godfrey
Cameron Goodman
Pavlo Goshovski
Stephanie Gowing

Olivia Gronroos
Jennifer Guillaume
Patrick Halloran
Ollin Halloway Bryant
Peter Hammerskog
Lauren Hartnett

Alyssa Healy
Malcolm Hebb
Isobel Heck
Christian Hegland
Nicola Hrubec
Cameron Huber

Catherine Hunter
John Hutchinson
Symone Isaac-Wilkins
Tavon Jacobs
Demitrus Jean
Luckesha Joseph

Mikole Kalesinskas
Nina Kalita
Mitchell Kayserman
Jacqueline Kelleher
Cady Kelly
Matthew Kelly

Adriana Kelso
Joshua Klein
Alyssa Kotsiopoulos
Despina Koupelis
Katrina Kozak
Ciara Lambkin

Michael Lamir
Kayla Laughlin
Rebecca Lazaro
Cindy Le
Alexander Lenkei
Zachary Levenson

Taylor Libby
Alexandra Lyon
Julian Malbranche
Matthew Malloy
Kevin Marchand
Joshua Matt

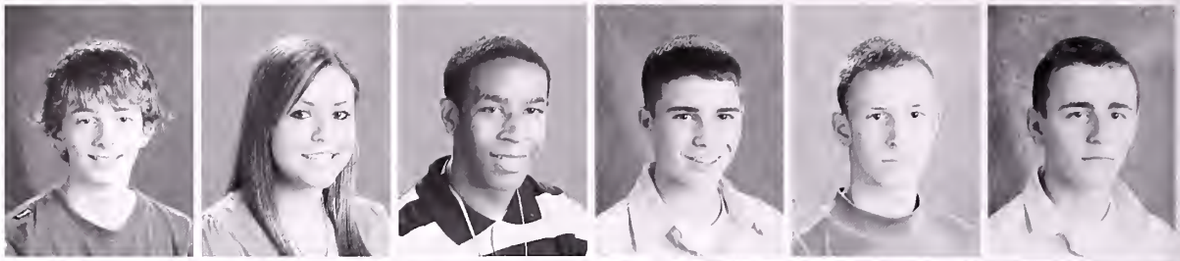

Christopher Matthews
Joseph McCabe
Ricardo McCoullum Jr.
Kirsten McEleney
Kristina McGrath
Joanna McGuirk

Alison McHugh
Michelle McNeil
Alyssa Menard
Alexander Milewski
Justin Miller
Robbie Monahan

Milana Morozova
Jakiel Moses Harris
Benjamin Moy
Sarah Mulford
Elizabeth Murphy
Olivia Murphy

Christopher Murray
Maeve Murtagh
Bhayina Myrthil
Micaela Nannery
Eric Newton
Thi Nguyen

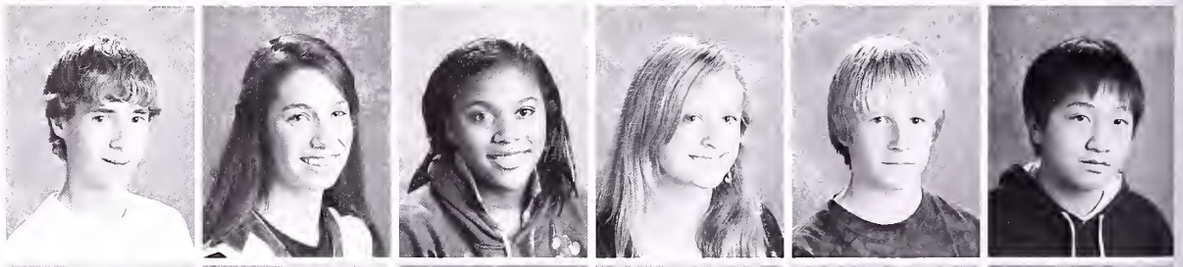

Gina Nicolas
Regine Nicolas
Kevin O'Donnell
Dillon O'Gorman
Irene Palangas
Christopher Parsons

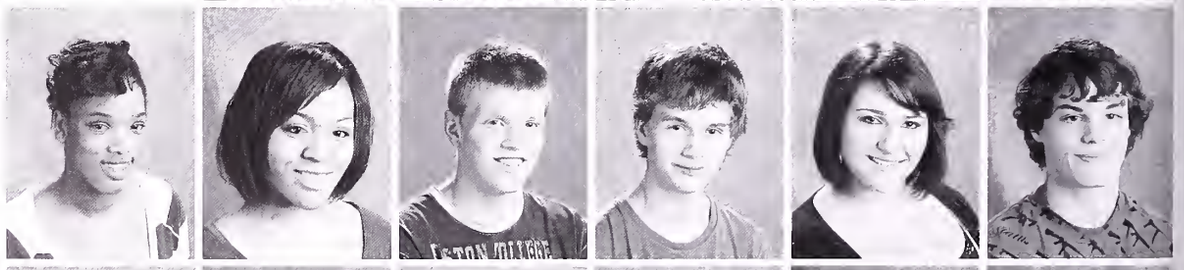

Matthew Piana
Benjamin Pirog
Alana Pitts-Anaya
Matthew Potts
Daniel Pozner
Rebecca Pulcini

Victoria Racine
Jessica Raymond
Michael Reardon
Hayley Reissfelder
Shachi Risbud
Stephanie Rizzitano

Matthew Robert
Randy Robinson
Walter Rodas
Jordan Rodman
David Rosenberg
Jeri Rosenberg

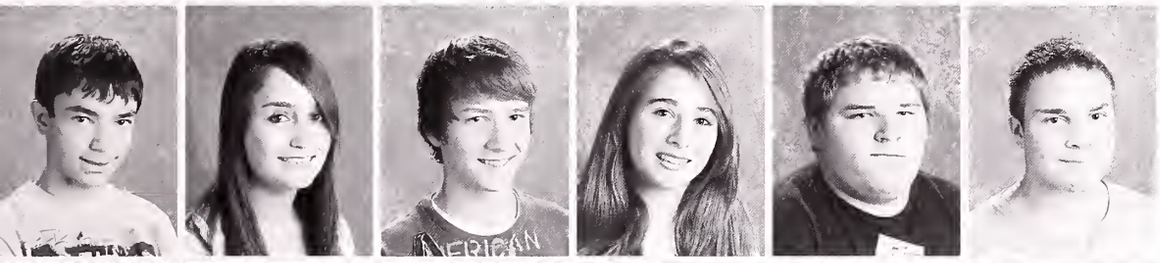

Scott Rosenblatt
Anna Rubin
Justin Saccone
Tara Saraf
Joseph Schaaf
Austin Scott

Angela Sementelli
Aaron Seto
Derek Seto
Emily Seto
Kathryn Sheehan
Deanna Smith

Tricia Smith
Zakary Smith
Brandyn Sparks
Shannon Sullivan
Faris Sumadi
Ryan Taylor

Victoria Tondre
Kelsey Tonry
David Uzvalok
Abigail Vail
Michael Vartanian
Andrew Vinciguerra

Christopher Walker
Jessica Ward
Kensey Waterman
Alec Weiner
Jamesbrendan Wendt
Kolleen White

John Whittemore
Ashley Will
Khalid Williams
Jade Wilson
Calvin Winchell
Kathryn Wing

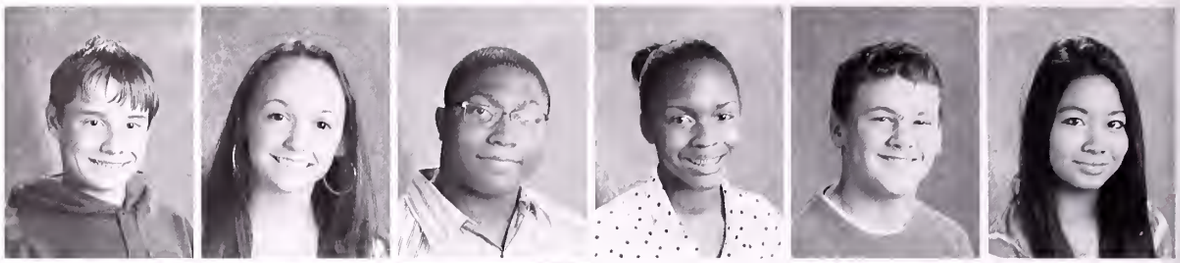

Andy Wong
Jessica Wong
Iryna Zhovnirchyk

Not Pictured:
Bryan Dostie
Lauren Kelley
Nicholas Naples

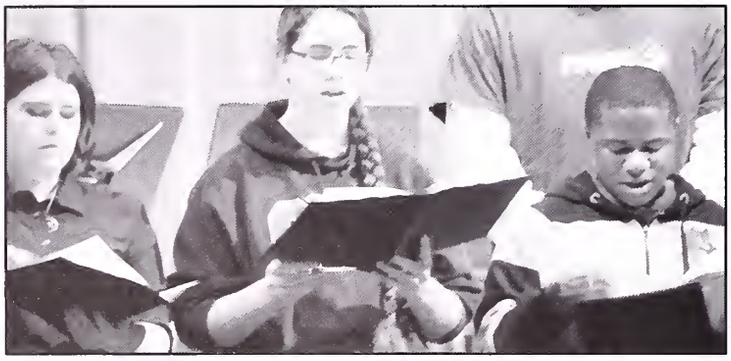

Class of 2013

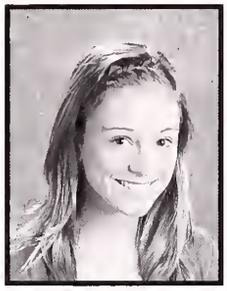

Lauren Oldenburg
President

Jessie Brooks
Vice President

Mary Lennon
Secretary

Drew Blake
Treasurer

Alex Allen
Jude Altabbaa
Shivang Amin
Danielle Applebaum-Carter
Keishorea Armstrong
Lindsey Arthur

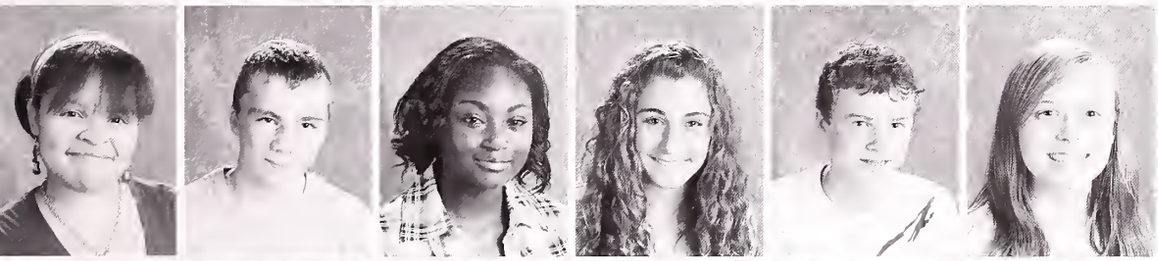

Jordan Barbozo-Davis
Ian Bass
Kenyah Belus
Lauren Berman
William Biggers
Katarina Bollenbach

Rosa Bonilla
Jaclyn Bornemann
Ami Boughter
Erika Boughter
Colin Bourque
Cameron Boyce

Kelly Bradley
Emily Breviglia
Alice Bronsteyn
Michael Brooks
Scott Buresh
Andrew Burkowsky

Kristen Burns
Elias Camacho
Jaimie Carney
Raul Carr Jr
Helana Carrington
Joeseph Carstairs

Winnie Chen
Nicholas Ciolfi
Kathryn Cleary
Emily Cody
Liam Collins
Mellyn Costello

Emily Crandell
Amanda Crowley
Jaime Cudmore
Anthony Delrose
Kyle DelSignore
Derrill DeMarino

John Demoy
Michael Denehy
Genevieve Devine
Lauren DiPillo
Elizabeth Doherty
Nazariy Duda

Kyshani Dummott
Brianna Duserick
Ryan Dwyer
Caitlin Ensins
Ronnie Felix
Brittany Ferzoco

Claire Fichman
James Fitzgerald IV
Ian Flavin
Michael Foley
John Folkes
Sarah Fortin

Andrew Gabourel
Kristina Galante
Pujitha Ganni
John Garofalo
Nicholas Gilbertson
Jonathan Gilmore

Erika Gjelsvik
Joel Goncalves
Matthew Goodwin
Samantha Grady
Rachel Gray
Dexter Green Jr.

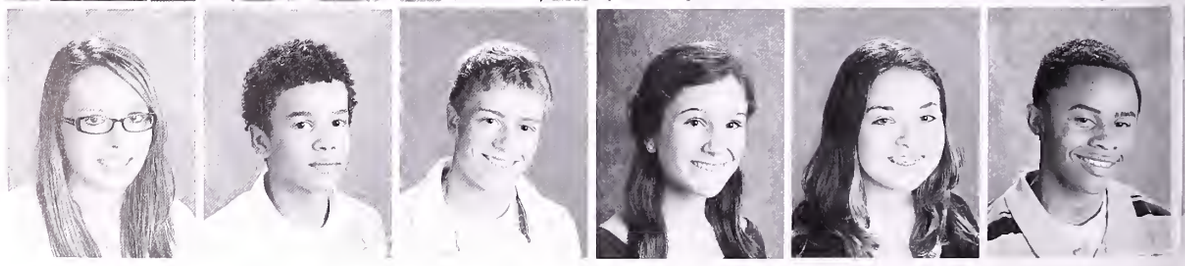

Benjamin Grosser
Thomas Gutowski
Elizabeth Hachey
Caroline Haidul
Nicole Hallett
Sydney Han

Imani Handy
Kyle Hanscom
Brittany Harvey
Kelley Haughey
Victoria Healy
Tia Higgins

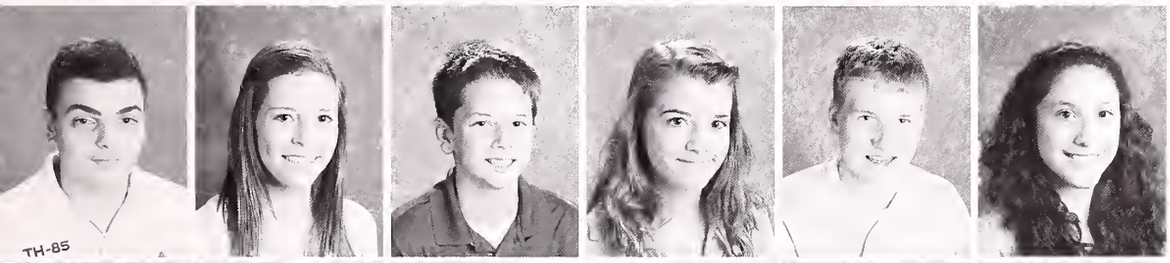

Khalid Hijazi
Jamie Hines
Christian Hobbs-Elliott
Catherine Hunter
Austin Hurley
Andrea Hurtado-Grander

Jennifer Huynh
Meghan Jeannetti
Lacora Jones
Sade Jones-Alford
Dejah Jury
Daniel Kazenel

Erin Kearney
Justin Kelley
Jack Kelly
James Kelly
Joseph Khoury
Elena Kilduff

Misty King
Mark Kisil
Antonio Klisiavis
Kurt Leavitt
Matthew Lennon
Meghan Lennon

Andrew Lerner
Kandice Long
James Lynch
Brendan MacDonald
Danielle MacDougall
Julianne Maguire

Andrew Mansfield
Philip Mansour
John Marcone
Connor Marshall
Allison Martin
Jennifer Martin

Kevin Martin
Julian Martinez
Jaden Mason
Zachary Maxfield
J. May
Brian McCabe

Katherine McClintock
Spencer McCourt
Amanda McKenna
Meaghan McKenna
Elizabeth McKenzie
Madeline McMahon

Kevin McNeil
Michaela Mellen
Nickisha Menardy
Craig Mills
Ian Mills
Frank Monteiro

Romario Montes
David Moore
Rachel Moore
Brittany Morris
Tiffany Moy
Stephen Mullaney

Julia Murphy
Harrison Naglin
Kelsey Nash
Richard Nee
Alexis Njoku
Marvin Noel

Shane Nordgren
Shane Normile
Christopher Nova
Obinna Nwankwo
Conor O'Brien
Kathryn O'Brien

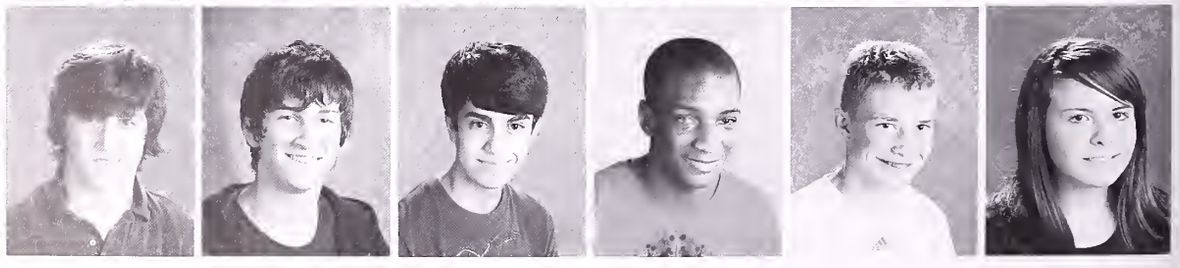

Kelli O'Brien
Aoife O'Connor
Nicholas O'Connor
Thomas O'Connor
Colleen O'Regan
Eleni Papadopoulos

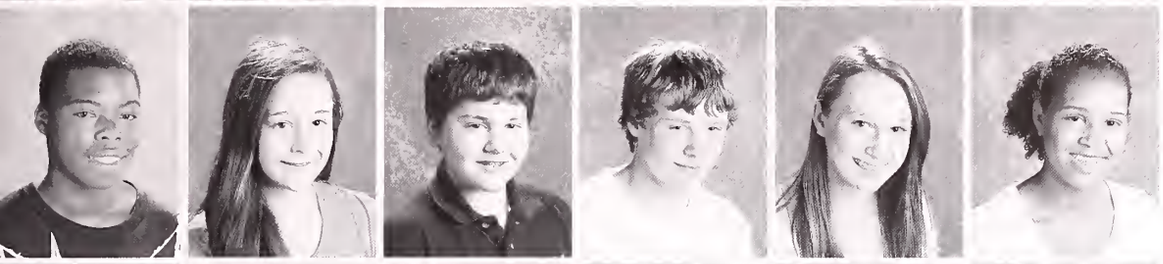

Walter Parrish
Nicole Pascarelli
Jake Paschal
Blake Phelan
Kaitlin Phillips
Aimeeanna Pina

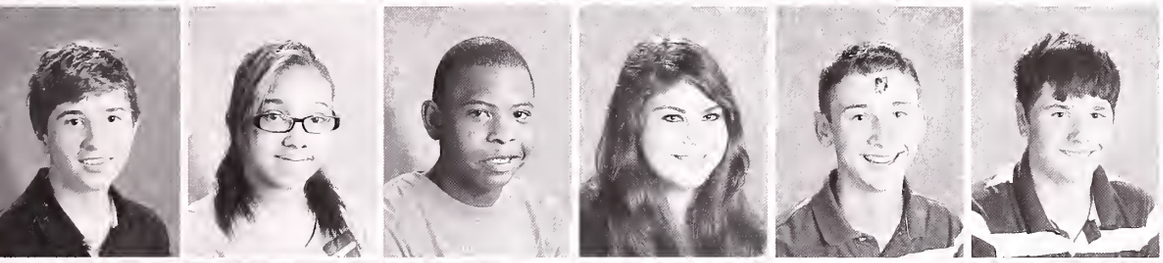

Nicholas Randall
Madeline Rodriguez
Rashaan Rogers
Kelsey Ross
Michael Rota
Justin Rudy

Joseph Sabatino
Taras Sadovyy
Angelina Salcedo
Shaaz Salim
Rachel Salive
Gianna Sapounakis

Kelsey Sayers
Elizabeth Seeley
Lubna Shams
Benjamin Sheehan
Peter Sheehan
Daniel Sheehy

Luke Shepter
Olivia Smith
Samuel Solomon
Mark Steverding
Kristina Stuopis
Andrew Sulkala

Erin Sullivan
Samantha Sullivan
Gary Szeto
Jessica Tam
Javon Taylor
Chiara Thompson

Stephen Thornton
Jaclyn Tobias
Jamie Tran
Kelechi Ugocha
Michael Videtta
Matthew Waldman

Alexandra Walsh
Patrick Ward
Kiana Weary
Megan Whalen
Corey White
Thomas Williams

Abbey Willis
Sarah Winkler
Lauren Winter
Paul Wirta
Benjamin Wiseman
Christopher Wood

Nasha Woods
Timothy Zoidis

Not Pictured:
Alex Curtis
Anthony DelRose
Benjamin Kamin
Nicholas Leao-Rodriguez
Rachel McHugh
Sir D'Wayne Reid
JunYan Wang
Jeffrey Yang

ADMINISTRATION

Alan Dewey
Assistant Superintendent of Student Services

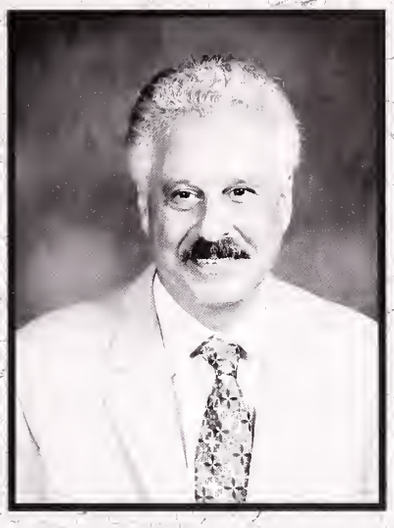

Dr. John D'Auria
Superintendent of Schools

Robin Billing
Director of Curriculum, Instruction and Technology

School Committee

Dr. Bob Barker, Reuki Schutt, Tim Brooks, Liz Salisbury and Cindy Thomas

CHS FACULTY & STAFF

Dr. Doug Dias
Principal

Mr. Henry McDeed
Assistant Principal

Ed Amico
Career Eduation &
Community Service

Sharon Anderson
CHARMSS

Rebecca Ashley
English

Karen Augenstern
Foreign Language Dept.
Coordinator

Marty Badoiam
Mathematics

Tom Bartosek
Science & Technology

Sharon Bolduc
Special Education

Peter Boucher
K-12 Wellness
Coordinator

Janis Brandt
Foreign Language

Tom Bresnahan
Wellness

Grace Burega
Special Education

Linda Burke
Mathematics

Audry Busa
Foreign Language

Maryann Byrne
Social Studies

Erin Cahalane
Speech Language
Pathologist

Maureen Campbell
Nurse

Andrew Carty
Guidance

Eileen Cerne
Nurse

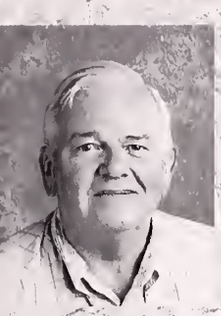
Larry Cheever
Science & Technology

Carolyn Christino
Secretary

Sarah Collmer
K-12 Performing Arts
Director

Sheila Conneely
English

Tara Connolly
English

Nancy Connor
Special Education

Patrick Connor
Social Studies Dept
Coordinator

Stephanie Cuffe
Mathematics

Chris Cullinan
Special Education
Chairperson

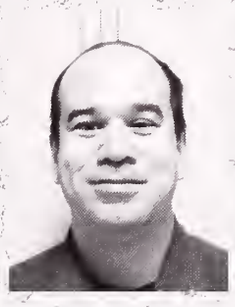
Mike Curry
Mathematics Dept
Coordinator

Pam D'Agostino
Foreign Language

Don Devoid
Mathematics

Maureen Dickie
Secretary

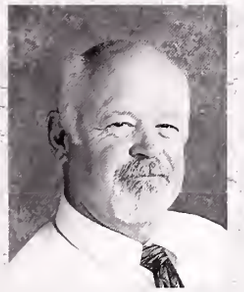
Kevin Donahue
Social Studies

Donna Creed Bauman
Adjustment Counselor

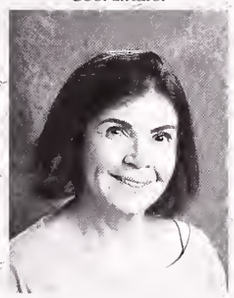
Denise Duffett
Secretary

Lana Dugdale
CHARMSS

Jessica Duggan
Mathematics

Carla Dumont
ELL Teacher

Jim Duncan
Technology

Paul Dybdahl
Mathematics

Chris Elgar
Special Education

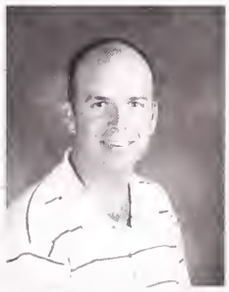
Danny Erickson
Athletic Director &
Social Studies

Fabian Fabulous
CHARMSS

George Fahey
CHARMSS

George Farrell
English

Donna Giudici
Mathematics

Greg Goetz
CHARMSS

James Goff
Social Studies

Jacqueline Gonyer
English

Sarah Handman
Mathematics

Kyle Hanford
English

Rebecca Hays
English

Susan Hicks
Science

Susan Julien
Foreign Language

Julianne Kemp
Technology

Nancy Keyo
Library

Martha Lawless
Food Service Director

Linda Leoni
Special Education

Amin Mansour
Science & Technology

Sharyn Mathews
Special Education

Colleen McCarthy
Technology

Ed McDonough
Visual Arts

John McDonough
Head Custodian

Donna McIntyre
CHARMSS

Michelle Mendez
Visual Arts

Joanne Merchant
Science & Technology

Kaitlin Mills
Social Studies

John Mone
Science & Technology

Dick Moran
Science & Technology

Kathy Morrissey
Library

Leo Nelson
Alternative Education

Elsa Nicolovius
Foreign Language

Blair O'Connor
Social Studies

Kerri Oldmixon
Science & Technology

Patricia Palmer
Visual Arts

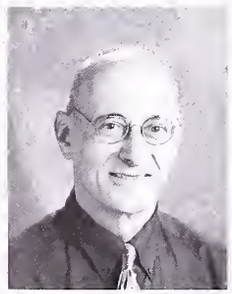
Kirk Pantos
Visual Arts

Maureen Peloquin
Mathematics

Jane Purnell
Special Education

Tiffany Reed
CHARMSS

Marilyn Roache
English Dept. Coordinator

Michelle Rodriguez
English

Jose Rojas
Foreign Language

Suzanne Rousseau
Science & Technology

Dan Rubin
Guidance Director

Kate Rudewicz
English

Lynn Ruozzi
Mathematics

Erica Schmidt
Science & Technology

Stephanie Shapiro
Guidance

Doreen Shea
Secretary

Conor Sheehan
CHARMSS

Richard Staiti
Science & Technology
Dept. Coordinator

Joyce Stenmon
K-12 Visual Arts
Director

Ben Stich
Adjustment Counselor

Julie Stoltz
Special Education

Heather Sullivan
Secretary

Katey Swanson
Wellness

Kara Szczesny
Guidance

Margo Teixeira
Mathematics

Joanne Teliszewski
Guidance

Brian Thomas
Performing Arts

Adam Turner
Social Studies

Jay Turner
Social Studies

Bob Waxman
Foreign Language

Chip Yeaton
chool Resource Officer

Laurie Zaino
School Psychologist

Elba Zayas
Food Service

Food Service Workers (l-r): Benny Benedicte Clayton, Rita Jackson, Donna Scott, Judy Tracy, Liz Slobodkin, Diane Newayno, Gerri Mahoney and Cathy Thompson.

Mrs. Kathy Morrissey
Library

Mrs. Morrissey has been here for six years but for half of those years, she was the "traveling librarian" as CHS underwent its renovation and the library was relocated to A Gym and two classrooms in B Building. Mrs. Morrissey has been a resource for many students as she assisted them with their research papers and helped them select books.

Mrs. Morrissey is looking forward to spending time with her grandchildren and traveling to England, Scotland, Turkey and Greece with her husband. We wish you the best!

Mr. Bartosek has been teaching science for 35 years, the past 25 years in Canton. In addition to teaching, Mr. Bartosek coached wrestling for 32 years and was a spirited supporter and advisor of many school-wide events such as the talent shows.

Students will forever remember Mr. Bartosek's daily factoids and his enthusiasm. His retirement plans include touring with ZZ Top and trying to catch Angelina Jolie on the rebound! We wish you the best in your retirement!

Mr. Tom Bartosek
Science

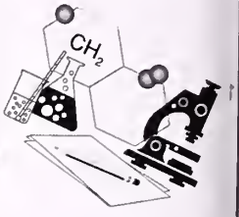

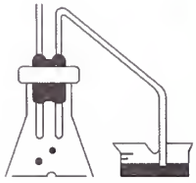

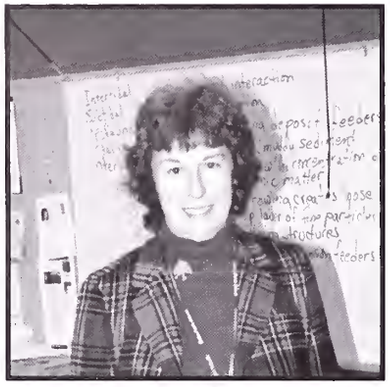

Mrs. Joanne Merchant
Science

Mrs. Merchant is retiring after 30 years of teaching, 18 of which were in Canton. She is looking forward to recertifying her SCUBA diving license and going on some more travel adventures in the coming years. She is planning a trip to India next year and would like to travel and dive in New Zealand and the Fuji Islands. Thank you for your commitment to the students at Canton High School. We wish you the best in your retirement!

Mrs. Burke has been teaching at Canton High School for 33 years and was in Mr. Badoian's math class when she was a student here at Canton High School!

She is looking forward to traveling during her retirement years and spending time with family and friends. Thank you Mrs. Burke for your dedication to teaching at Canton High School. We wish you the best!

Mrs. Linda Burke
Mathematics

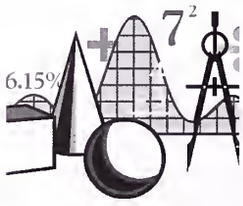

Retirees

Xercise

BOYS SOCCER
HOCK CHAMPS

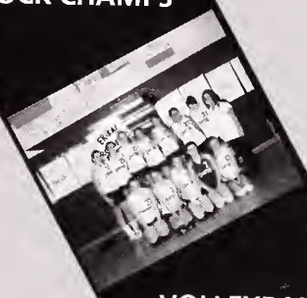

VOLLEYBALL
HOCK CHAMPS

FIELD HOCKEY
HOCK CHAMPS

GIRLS SOCCER
HOCK CHAMPS

GIRLS ICE HOCKEY
LEAGUE CHAMPS

The 2009 season showed flashes of a great team. Under captains Charlie Beshwaty, Bryan Rooney and Devin O'Gorman, the team started the year with three wins. Like the beginning, the end was one to remember as the boys came behind in the 7th inning to beat Wayland ending the season with a 6-14 record. The team looks to David Corcoran, Joey Wilkinson, and Mike Cleary to lead the team to a successful 2010 season.

-David Corcoran

Clockwise from top: Joey Wilkinson, David Corcoran, Matt Bernstein, Mike Oldenburg , Matt Bernstein, David Corcoran

BASEBALL 2009

Canton		Opponent
ABINGTON		
2	Home	17
4	Away	9
FRANKLIN		
1	Home	3
2	Away	1
FOXBORO		
6	Home	7
6	Away	17
KING PHILLIP		
5	Home	18
9	Away	7
MANSFIELD		
4	Home	10
11	Away	17

Canton		Opponent
NORTH ATTLEBORO		
1	Home	6
2	Away	9
OLIVER AMES		
8	Home	6
3	Away	8
SHARON		
1	Home	14
7	Away	12
STOUGHTON		
8	Home	6
13	Away	9
WAYLAND		
6	Home	5
0	Away	4

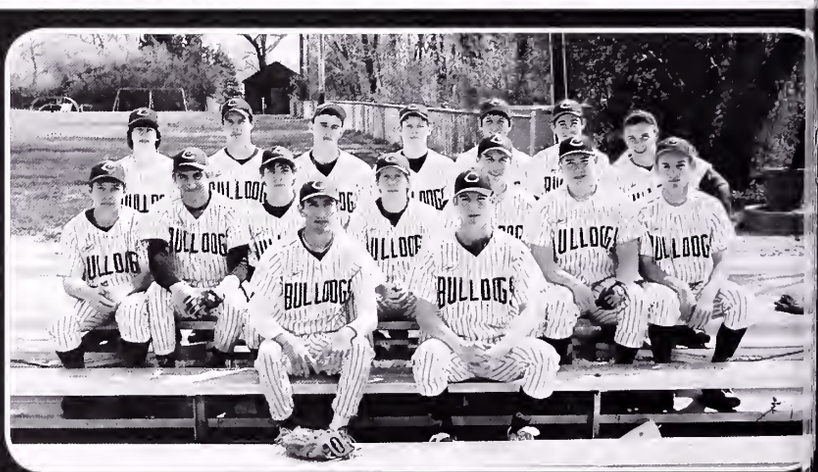

(Front Row, L-R) Charlie Beshwaty, Bryan Rooney, (2nd Row, L-R) Mike Cleary, Joey Wilkinson, Matt Bernstein, Devin O'Gorman, David Corcoran, Matt Nichols, Mike Oldenberg, (Back Row, L-R) Scott Herr, Mike Correia, Sean Gibson, Tim Hughes, Tommy Nicol, Kevin Rooney, Rob McCarty.

his softball season was one to emember. Although the past easons have not been as uccessful, we ended on a 9-9 ecord this season. We made he tournament and even nded up having the home-field dvantage, which really proved ow hard the team had played ll season. Games that stood ut were both Sharon games nd both Foxboro games, hich were very competitive nd close, but eventually we ulled ahead.

-Kelly White

Clockwise from top: Olivia Kenyon, Allison Jones, Michelle Whelan, Kelly White, Colleen Myers? and Olivia Kenyon, Kelly White, Olivia Kenyon, and Christen Ivanoski

2009 SOFTBALL

Front Row, L-R) Kelly White, Ali Zanetas, Brianna Trabucco, Colleen Moriarty, Claire Grogan, Meghan O'Brien, (Back Row, L-R) Cady Kelly, Olivia Smith, Colleen Meyers, Allie Jones, Christen Ivanoski, Olivia Kenyon, Michelle Whelan, Rachel Wolff.

Canton		Opponent
FRANKLIN		
2	Home	16
2	Away	10
FOXBORO		
4	Home	0
12	Away	0
KING PHILIP		
0	Home	10
0	Away	19
MANSFIELD		
1	Home	2
0	Away	2
MOUNT ALVERNIA		
16	Home	1
6	Away	0

Canton		Opponent
NORTH ATTLEBORO		
6	Home	4
4	Away	7
OLD ROCHESTER		
1	Home	11
OLIVER AMES		
3	Home	4
8	Away	7
SHARON		
4	Home	0
6	Away	3
STOUGHTON		
4	Home	3
4	Away	7

Last year's tennis season was a growing season for all of the players. Although they did not generate as many wins as wanted, everyone had fun and got better as the season progressed. Some may say that a 4-13 record is a bad record, but for a young team that consisted of no seniors, it was pretty good. This year the tennis team hopes to increase their wins and improve on a great tennis program.

-Brian Kodzis

Clockwise from top: Sam Biggers, Peter Sidney, Luke Shapiro, Alex Matthews, Kevin Wong, Christian Cepeda, Scott Chamberlain, Matt Buckley, Mitchell Kayserman, Brian Kodzis.

BOYS TENNIS 2009

Canton		Opponent
FOXBORO		
3	Home	2
FRANKLIN		
1	Home	4
0	Away	5
KING PHILIP		
4	Home	10
MANSFIELD		
3	Home	2

Canton		Opponent
NORTH ATTLEBORO		
0	Home	5
2	Away	3
OLIVER AMES		
1	Home	4
0	Away	5
SHARON		
0	Home	5
0	Away	5
STOUGHTON		
5	Home	0
4	Away	1

(Front Row, L-R) Christian Cepeda, Peter Sidney, Scott Chamberlain, Mitchell Kayserman, Matt Garcia, Alex Geyyer, (Back Row- L-R) Leo Nelson, Max Weiner, Brian Kodzis, Sam Biggers, Matt Buckley, Robbie Davis, Luke Shapiro, Alex Matthews, Kevin Wong.

The 2009 tennis season was a rebuilding season for the girls. The underclassmen showed a promising future for the team, including first singles player sophomore Micaela Nannery. With the benefit of the underclassmen, newly elected captains Tilly Golledge, Eva Panciocco, and Carolyn Berman look forward to a competitive season.

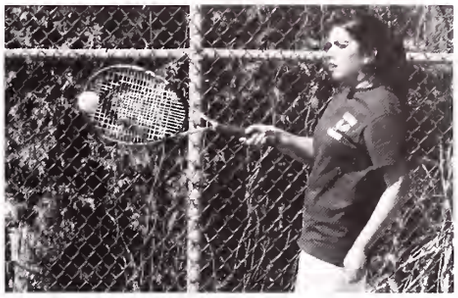

Clockwise from top: Kendall Sceviour, Divya Harpalani, Carol Berman, Micaela Nannery, Anjali Schutt, Eva Panciocco.

2009 GIRLS TENNIS

(Front Row, L-R) Lucca Chin, Micaela Nannery, Rachel Voke, Patricia Mulondo, Divya Harpalani, (Back Row, L-R), coach Sheila Conneely, Tilly Golledge, Carol Berman, Eva Panciocco, Karla Higginbottom, Hannah Cleef, (missing- Tara Poshkus, Kendall Sceviour, Anjali Schutt, Helene Wong)

Canton		Opponent
FOXBORO		
3	Home	2
3	Away	2
FRANKLIN		
1	Home	4
2	Away	3
KING PHILIP		
0	Home	5
0	Away	5
MANSFIELD		
4	Home	1
5	Away	0

Canton		Opponent
NORTH ATTLEBORO		
1	Home	4
1	Away	4
OLIVER AMES		
2	Away	3
SHARON		
0	Home	5
2	Away	3
STOUGHTON		
4	Home	1
3	Away	1

It was a tough rebuilding year for Boys Lacrosse because we were such a young team with only four seniors. Even with the inexperience, we were competitive in every game and a number of losses came down to one goal. This is a very promising young team that now looks ahead to next year to do better.

-Andrew Reardon

Clockwise from top: Michael Mitcheroney; Bradford Coffey & TJ Duggan; Nick Sullivan

BOYS LACROSSE 2009

Canton	Opponent	
FOXBORO		
4	Home	7
3	Away	8
FRANKLIN		
0	Home	12
3	Away	12
KING PHILIP		
0	Home	14
1	Away	12
MANSFIELD		
8	Home	13
0	Away	8

Canton	Opponent	
NORTH ATTLEBORO		
7	Home	8
8	Away	7
NORTH QUINCY		
8	Away	9
OLIVER AMES		
3	Home	9
8	Away	9
MEDWAY		
3	Home	5
SHARON		
5	Home	8
5	Away	8

(Front Row, L-R) Ethan Winchell, Ryan Conrad, Brad Coffey, Matt Malloy, Eric Hamm Max Kamin, TJ Lennon, Joe Compagna, Kyle Leavitt, (Back Row, L-R) Coach Steve Neidhardt, Nick Sullivan, Mukas Neidhardt, David Mansfield, Matt Draper, Mike Mitcheroney, Jimmy Paschal, Chris Thomas, Brandon Goodwin, Bobby Hayhurst, Vytas Stoupis, Andrew Reardon, Coach Bill Bendell.

Finishing with six wins, nine losses and two ties, the 2009 girls' varsity Lacrosse season was still considered a success. The success was based upon hard work, team chemistry, and skill improvement. Entering the season with new coach Chris Murtagh, the girls developed a good foundation right from the start. Offense was run by captains Ally Boudreau and Nicole Marcone, Sam Smith, Vicki O'Brien, Sarah Healey, Kori White, and Michelle McNeil. The defensive core of the team was made up of Elana Willinsky, Laura O'Brien, and Kinsley Willis. Regardless of how tough their schedule was, the girls kept fighting with the same level of intensity.
-Ally Boudreau

Clockwise from top: Sarah Healey, Samantha Smith, Elana Willinsky, Laura O'Brien, Samantha Smith, Charlotte Mostertz, Elana Willinsky, Allison Boudreau

2009 GIRLS LACROSSE

(Front Row, L-R) Kinsley Willis, Laura O'Brien, Sarah Healy, Emma Compagna, Dani Black, Andrea Konopka, Kori White, Kaitlyn Brennan, Maria Menconi, (Back Row, L-R) Coach Chris Murtagh, Michelle McNeil, Stephanie Rizzitano, Elana Willinsky, Vicky O'Brien, Haley Gaughan, Ally Boudreau, Charlotte Mostertz, Jenny Shen, Sam Smith, Nicole Marcone, Ali King, Coach Bethany Compagna, Coach Dave Garofalo.

Canton		Opponent
ABINGTON		
19	Home	3
FOXBORO		
16	Home	16
9	Away	8
FRANKLIN		
5	Home	15
4	Away	12
KING PHILIP		
6	Home	18
7	Away	21

Canton		Opponent
MANSFIELD		
7	Home	9
8	Away	20
NORTH ATTLEBORO		
19	Home	13
21	Away	7
OLIVER AMES		
12	Home	11
11	Away	12
SHARON		
13	Home	13
8	Away	5

Although Canton may be one of the smallest schools in the Hocks, the 2009 Canton Spring Track Team with a roster of 79 athletes made its presence felt when we got off the buses and when the gun went off. Led by Coaches Nick Devers and Chris Elgar, the track team eventually finished with a 5-3 record. We had 19 State Qualifiers and Christian Bates was also an All State Qualifier. Christian Bates, Mike Bates, and Bobby Saraf were named Hock All-Stars.

-Chris Ha

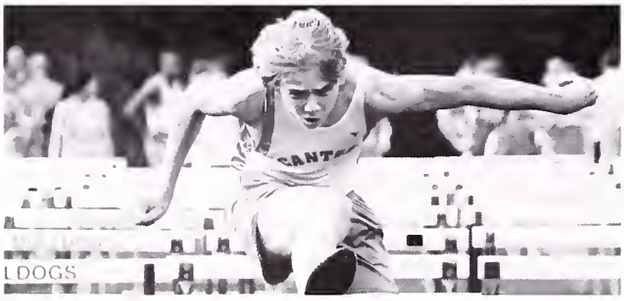

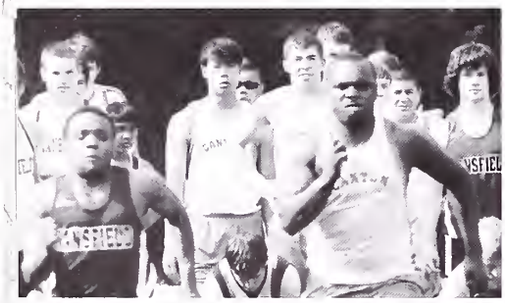

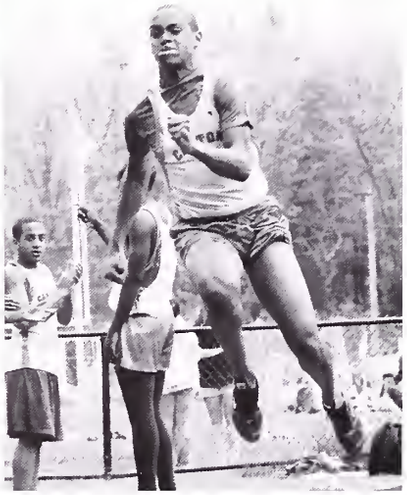

Clockwise from top: Josh Sheehan, Mike Bronstein, Jordan Guyton, Matt Sidney, Jon Vaughn, Jordan Guyton, Tomas Kerikas.

BOYS TRACK & FIELD 2009

Canton	Opponent	Canton	Opponent
FOXBORO		NORTH ATTLEBORO	
78	Home 58	62	Away 74
FRANKLIN		OLIVER AMES	
92	Away 43	59	Home 77
KING PHILIP		SHARON	
88	Away 48	103	Away 30
MANSFIELD		STOUGHTON	
42	Home 94	82	Home 54

(Front Row, L-R) Matt Gaffey, Dan McGrath, Pat Ryan, Kevis Nash, Kin Wong, Kevin Bosl, Dan Kramer, Stephen Potts, Matt Connolly, Matt Wing, Jeff Alexander, Ray Bass, Michael Bates, Bobby Saraf, Rob Leone, Matt Carney, (2nd Row, L-R) Mike Vartanian, Saeed Vossoughi, Teagan McClintock, Nikita Amelchenko, Vladimir Leopard, Michael Bronstein, Paul Shepter, Joey Ward, Luke Hanna, Tom Kerikas, Frankie Karres, Tom George, Dan Alexander, Gavin Cabbage, Evan Feldman, Rob Sims, Zach Levenson, Ethan Eastwood, Julian Malbranche, Eduard El Massih, Chad Cohen, (Back Row, L-R) coach Nick Devers, Jordan Guyton, Jon Vaughn, Marty Fauche, Gautam Madineedi, Tim McGuirk, James Frazier, Blake Wells, Thi Nguyen, Alex Lenkei, Aaron Seto, DJ Gabeau, Emyr Remy, James Carstairs, Matt Sidney, Ross Gillander, Jake McDermott, Dillon O'Gorman, Quaminne Heraldo, James Feeney, Kevin O'Donnell, Pat Feeney, Eric Newton, Christian Bates, James Grella, Derek Seto, Chris Boughter, Wesley Mok, Rob Bronstein, Paul D'Amico, Derek Lutz, Josh Sheehan, Matt McLaughlin, Chris Ha, Evan Leibowitz, Daryl Smith, coach Chris Elgar, Marquis Rodriguez, (missing- Joey Douglas, Igor Perun, Logan Cerruti, Jared Hobbs, Tony Hamani, Brian Cepeda, Dave Feeney, Chris Walker)

For Girls' Track, this had been the biggest season yet. With seventy-six girls of new and returning members, track is a growing sport in Canton Athletics. Although this season may not have been full of wins on the scoreboard, each meet was filled with many personal victories and each athlete strove to improve for the next meet. As a new generation of Canton girl runners, jumpers, and throwers take over the Hock, the prospects for this new young team seem aspiring. Good Luck Girls Track, may the new seasons to come bring you new victories and success!

-Shirley Han

2009 GIRLS TRACK & FIELD

(Front Row, L-R) Kensey Waterman, Candace Dornan, Moriel Singer-Berk, Michaila Anand, Kasha Joseph, Kanesha Nash, Shirley Han, Mindy Menardy, Colleen Haaley, Ashley Pezzone, Taylor Darrow, Ashley Will, Anna Amico, Emily McGonigla, Isabell Hack, Kristina McGrath (2nd Row, L-R) Desiree Grant, Ciara Lambkin, Lila Singer-Berk, Stephanie Gowing, Symona Isaac-Wilkins, Basima Shams, Katia Soares, Emily O'Brian, Sam Findlen, Kaylin Gillmore, Hannah Chenkin, Molly Chankin, Kate D'Orazio, Sarah Freedman, Erica Guenthner, Rushaina Dairymple, Jess Wong, Alison McHugh, Crystal Chery, Deb Armand, (Back Row, L-R) Coach Conor Sheehan, Gina Pina, Ashleigh Hicks, Catharine Hunter, Jessica Ward, Stephanie Sementelli, Janelle Stenmon, Christell Joseph, Sarah Bartlett, Ashley Jones, Chidimma Nwankwo, Molly Phalan, Radiya Buchanan, Sara Teague, Jenny Sidney, Katrina Kozak, Molly Boushell, Jacilla Coffey, Nina Kelite, Courtney Rawding, Crystal Njoku, Sara Gibson, Becca Pulcini, Siena Teranzio, Jacey Bullens, Tara Saraf, Chanelle Kazantis, Michiko Bell, Coach Kerri Oldmixon.

Canton		Opponent	Canton		Opponent
Foxboro			North Attleboro		
81	Home	55	53	Away	83
Franklin			Oliver Ames		
36	Away	100	20	Home	116
King Phillip			Sharon		
76	Away	60	56	Away	80
Mansfield			Stoughton		
16	Home	120	67	Home	69

Clockwise from Top Left: Meghan Lennon, Lauren Berman, Krista Scozzari, Kayla Handman, Erin Russell, Krista Scozzari

GIRLS SOCCER 2009

Canton		Opponent
CARDINAL SPELLMAN		
1	Away	2
DEDHAM		
3	Home	1
DUXBURY		
3	Home	1
FOXBORO		
5	Home	2
4	Home	2
3	Away	1
FRANKLIN		
2	Home	0
5	Away	3
KING PHILIP		
2	Home	1
6	Away	1

Canton		Opponent
MANSFIELD		
1	Home	0
5	Away	1
NORTH ATTLEBORO		
3	Home	2
2	Away	3
OLIVER AMES		
5	Home	3
1	Away	1
SHARON		
4	Home	0
4	Away	2
STOUGHTON		
3	Home	1
4	Away	2

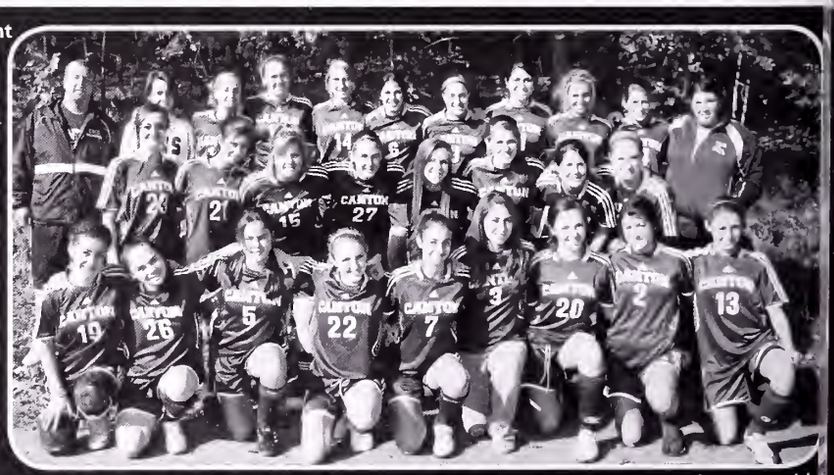

(Front Row- L-R) Kensey Waterman, Kelly Bradley, Zarina Brune, Meghan Lennon, Brianna Duserick, Tara Saraf, Vicki Tondre, Stephanie Atocha, Lauren Berman, (2nd Row- L-R) Megan Barrera, Kayla Laughlin, Amy Gualtieri, Erin Russell, Molly Phalan, Casey Donahoe, Julianna Houston, Aoife Kennedy, (Back Row- L-R) coach Anthony Cosky, Ellie Carten, Nicole Marcone, Kelly White, Sam Smith, Carol Berman, Krista Scozzari, Kayla Handman, Kelsey Rausch, Nora Bosteels, coach Sarah Handman

The Girls Soccer team had one of the greatest single-season turnarounds in CHS sports history this fall. After a 5-11-1 record in the 2008 season, the 2009 team came out and dominated the Hockomock, posting a 17-2-1 record on its way to the league title and an appearance in the South Sectional Final. The team ran away with the Hockomock Championship and then dominated some great teams in the early rounds of the tournament before falling to a hard-fighting Cardinal Spellman team in the Sectional Final, 2-1. The team's seniors were the core of the team- Amy Gualtieri, Ellie Carten, Nicole Marcone, Kelly White, Sam Smith, Carol Berman, Krista Scozzari, Kayla Handman, Kelsey Rausch and Nora Bosteels.

-Danny Erickson, Athletic Director and Boys Varsity Soccer Coach

Clockwise From Top Left: Kelly White, Team Huddle, Lauren Berman, Kelsey Rausch

2009 Hockomock League Champions

The girls soccer team, led by senior captains Krista Scozzari and Kelsey Rausch, ended an impressive season with a final record of 17-2-1. The highlight of the season was the girls' 3-1 win over last year's state champions, Duxbury. Freshman sensation Lauren Berman was named Hockomock MVP while seniors Nora Bosteels, Kelsey Rausch, and Krista Scozzari were all named Hockomock All-Stars. A team consisting of 27 "sisters" made this one of the most memorable seasons, by going all the way to the South Sectional Finals. The team will be losing ten seniors next year, but have big talent ready to fill their shoes. Good luck next year girls and thanks for making this season one we'll never forget, love you!

-Captain Kelsey Rausch

Clockwise from Top Left: Brian Kodzis, Javier Hurtado, Ramon Ambrosio, Sam Biggers, David Corcoran

BOYS SOCCER 2009

Canton		Opponent	Canton		Opponent
BISHOP STANG			MANSFIELD		
3	Home	0	2	Home	1
FOXBORO			2	Away	0
4	Home	1	NORTH ATTLEBORO		
4	Away	0	0	Home	0
FRANKLIN			4	Away	2
2	Home	2	OLIVER AMES		
2	Away	0	2	Home	0
HINGHAM			0	Away	2
1	Home	1	SHARON		
HOPKINTON			2	Home	0
0	Away	1	3	Away	2
KING PHILIP			STOUGHTON		
2	Home	0	4	Home	0
1	Away	1	1	Away	0

(Front Row- L-R) Nate Seto, Matt Kelly, Cam Huber, TJ Lennon, Joe Ward, Andrew Vinciguerra, Michael Denehy, Ryan Bogosian, Scott Levy, Jimmy Kelly, (Back Row- L-R) coach George Thomas, Luke Shapiro, Ramon Ambrosio, Chris Murray, David Corcoran, Marty Fauche, Colby Gavigan, Sam Biggers, Matt Malloy, Brian Kodzis, David Feeney, Javier Hurtado, Igor Perun, AJ Waterman

The Boys Soccer team continued its run as one of the most successful teams in Eastern Massachusetts this season, posting a 14-2-4 record on its way to its second consecutive Hockomock League Championship and a 4th consecutive trip to the Sectional Semi-Finals of the State Tournament. This year's graduating seniors, Ryan Bogosian, Marty Fauche, David Corcoran, Luke Shapiro, Brian Kodzis, Joey Douglas, Sam Biggers, and Javier Hurtado have been a part of the most successful four-year period in the program's history. During that time the team has won three Hock Championships, advanced to the South Sectional Semi-Finals all four seasons, and compiled a record of 54-12-15.

-Danny Erickson, Athletic Director and Boys Soccer Coach

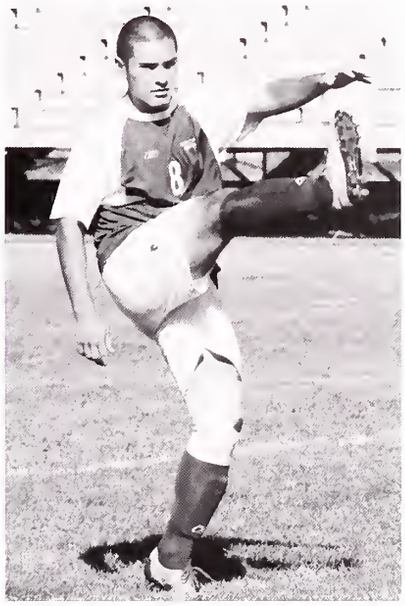

Clockwise from Top Left: Ramon Ambrosio, Javier Hurtado, Coach Danny Erickson, Luke Shapiro, David Corcoran

2009 Hockomock League Champions

The boys soccer team had yet another successful season in the Hockomock League. Led by senior captains Luke Shapiro and David Corcoran they finished the regular season 13-3-1. The team was expected to struggle without graduated players such as Bobby Saraf and Devin O'Gorman, but the team found new light in goal scorers like Igor Perun and 2nd year keeper Colby Gavigan. After losing to Oliver Ames early in the season the boys proved themselves by not losing again until they met Hopkinton in the 3rd round of the playoffs. With this outstanding record they earned the Hockomock title, the third championship in four years. The team now turns to Igor Perun, Chris Murray and Scott Levy to carry on this winning tradition.

-Captain Luke Shapiro

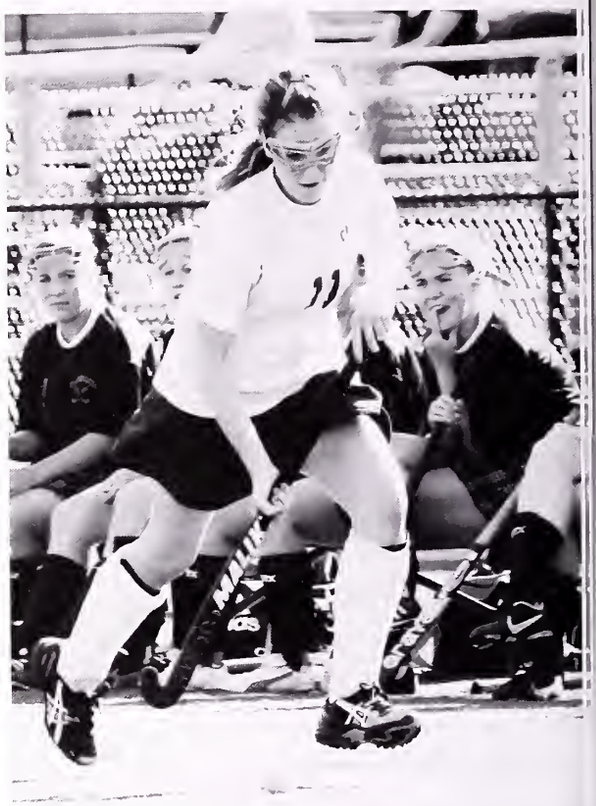

Clockwise From Top Left: Team Huddle, Sarah Healey, Haley Gaughan, Meaghan McKenna, Nikki Wanless

FIELD HOCKEY 2009

Canton	Opponent	Canton	Opponent
BISHOP STANG		MANSFIELD	
3 Away	2	3 Home	1
CARVER		1 Away	3
1 Home	0	MEDWAY	
DEDHAM		3 Home	0
0 Away	0	NORTH ATTLEBORO	
FOXBORO		1 Home	0
1 Home	0	1 Away	0
0 Away	0	OLIVER AMES	
FRANKLIN		3 Home	0
2 Home	0	0 Away	0
1 Away	0	SHARON	
HARWICH		7 Home	0
2 Away	1	6 Away	0
KING PHILIP		STOUGHTON	
1 Away	0	6 Home	0
		6 Away	3

(Front Row- L-R) Olivia Kenyon, Taylor Darrow, Eva Panciocco, Sarah Jankowski, Brianna Lyons, Kinsley Willis, Sarah Healey, (2nd Row- L-R) Cady Kelly, Emma Compagna, Becky Lazaro, (Back Row- L-R) coach Fior Griffin, Michelle McNeil, Meaghan McKenna, Nikki Wanless, Ali King, Emily Dillon, Ali Guenthner, Maeve Murtaugh, Stephanie Rizzitano, Haley Gaughan, Devan McKay, coach Dee Moritz.

Clockwise From Top Left: Sarah Jankowski, Michelle McNeil, Emily Dillon, Nikki Wanless, Brianna Lyons

2009 Hockomock League Champions

The 2009 field hockey team had a strong season under the leadership of Eva Panciocco and Alli Guenthner. As it was thought by many as a re-building season, it turned out to be quite the opposite. After falling to Mansfield in the first game of the season the team's confidence grew and they stay undefeated until the loss to Watertown in the Eastern Mass finals. Nevertheless, the team ended the season with two titles- First place in the Hockomock League as well as South Sectional Champions. The team looks forward to a bright future, starting with Alli Guenthner, Nikki Wanless, Emily Dillon, and Ali King set to lead the team in the 2010 season.

-Captain Eva Panciocco

2009 SOUTH SECTIONAL CHAMPIONS

Under captains Christian Bates and Chris Ha the cross country team looked to show everyone what they could do this year. The team started off strong with a big win in the Martha's Vineyard Invitational to mark the beginning of a great season. Next season's captains, Chris Haidul, Jimmy Paschal, and Josh Sheehan, look to continue improving and lead the team to another excellent season.

-Christian Bates

Clockwise from Top Left: Josh Sheehan, Paul Shepter, Christian Bates, Kevin Connolly, Billy Rothkopf, The Team running a race

BOYS CROSS COUNTRY 2009

Canton		Opponent	Canton		Opponent
FOXBORO			NORTH ATTLEBORO		
26	Away	33	24	Away	33
FRANKLIN			OLIVER AMES		
38	Away	21	35	Away	23
KING PHILIP			SHARON		
15	Away	50	17	Away	39
MANSFFIELD			STOUGHTON		
42	Home	17	19	Home	42

(Front Row- L-R) Ethan Eastwood, Mike Rota, Matt Waldman, Joey Sabatino, Scott Bures Christian Hobbs, Ben Sheehan, Luke Shepter, Matt Goodwin, Jimmy Fitzgerald (2nd Row- Eric Newton, Peter Hammerskog, Joe Columbo, Zach Levenson, Jeff Waldman, Rob Bronst Jake McDermott, Chris Haidul, Chad Cohen, John O'Connor, Teagan McClintock, Kevin Connolly (3rd Row- L-R) John Whittemore, Paul D'Amico, Sean Akey, Mike Bronstein, Sae Vossoughi, Gautam Madineedi, Nikita Amelchenko, Josh Sheehan, Jimmy Paschal, Pau Shepter, Christian Cepeda, Christian Bates, Chris Ha, Billy Rothkopf, Vlad Leopard, and Co Chris Elgar Not pictured: Luke Hanna, Fred Williamson.

The girls Cross Country team started off the season with 2 wins against rivals Foxboro and King Philip. They ended their season with a 2-6 record. Despite the injuries this season, many girls improved. Although the team overall did not perform as well as last year, next year looks promising.

-Lila Singer-Berk

Clockwise From Top Left: Nina Kalita, Lila Singer-Berk, Jenny Huynh, Kelsey Sayers, Jenny Sidney, the girls running a race.

2009 GIRLS CROSS COUNTRY

(Front Row- L-R) Kelly Duggan, Lila Singer-Berk, (2nd Row- L-R) Sara Civian, Mairead Bagley, Mikaela Nannery, Audrey Cilento, Jenny Huynh, Rushaine Dalrymple, Ashley Will, Molly Chenkin, Hannah Chenkin, (3rd Row – L-R) Chiara Thompson, Jaime Cudmore, Cathryn Hunter, Kelsey Sayers, Jenny Sidney, Sara Teague, Stephanie Mui, Kate D'Orazio, Carolyn Haidul, (4th Row- L-R) Alice Bronsteyn, Nina Kalita, Isobel Heck, Iryna Zhronivick, Kristina McGrath, Lauren Winter, Kristina Stuopis, (missing- Tilly Golledge).

Canton		Opponent	Canton		Opponent
FOXBORO			NORTH ATTLEBORO		
26	Away	31	32	Away	23
FRANKLIN			OLIVER AMES		
50	Away	15	50	Away	15
KING PHILIP			SHARON		
27	Away	31	31	Away	22
MANSFIELD			STOUGHTON		
32	Home	23	32	Home	23

The 2009 football season was one of highs and lows for the Bulldogs. The team had key victories against Madison Park, Oliver Ames, and Sharon. Tough games were lost to Franklin and Taunton in the last minutes of the fourth quarters. The team was led by senior captains Jordan Guyton, A.J. Nichols, Tyler Matt, and Darious Wood. The four led the Bulldogs to a 3-7 record but set the tone for next year's season.

- A.J. Nichols

Clockwise from Top Left: A Canton player running the ball, Matt Nichols, Jordan Guyton, Quarterback Ethan Winchell and the offensive line, Michael Oldenburg and Josh Matt, Jordan Guyton, Anthony LaRose

FOOTBALL 2009

Canton		Opponent	Canton		Opponent
FOXBORO			NORTH ATTLEBORO		
0	Away	21	12	Away	28
FRANKLIN			OLIVER AMES		
14	Home	21	39	Home	14
KING PHILIP			SHARON		
0	Away	31	20	Away	14
MADISON PARK			STOUGHTON		
8	Home	14	0	Home	25
MANSFIELD			TAUNTON		
0	Away	43	26	Away	28

(Front Row L-R) Marc Abelard, Darius Wood, Joey Douglas, A.J. Nichols, Tyler Matt, Jordan Guyton, Dan Alexander, Ross Gillander, Pat Barerra, Jack Lamir, Ethan Winchell (2nd Row L-R) Anthony LaRose, Mike Mitton , Alex Chery, Mike Oldenburg, Ryan Conrad, Matt Nichols, Tyler Briggs, Bryan Matthews, Jimmy Bright, Logan Cerruti, Devin Costa, Dan Mansfield (3rd Row L-R) Amilton Goncalves, Andre Andre-Samir, Wade Ransom, Tommy George, John Hutchinson, Jordan Rodman, Quaminne Heraldo, Timmy Cruise, Bryan Glick, Chris Boughter, Jerry Gibbs (4th Row L-R) Jon Vaughn, Wesley Mok, Brandyn Sparks, Calvin Winchell, Greg Bonica, Justin Saccone, Brian Correia, Chris Walker, Rasheed Wells, Matt Mc Laughlin (Last Row) Coach Jim Goff, Coach Jacques Faublas

The 2009 team had a great season under captains Colleen Healey and Allie Jones. Coming out strong in the beginning of the season against Ursuline, the team continued to play hard. After falling to North Attleboro the first time, the team overcame injuries and defeated them 3-0 the second time around to secure the Hockomock League Championship. The season sadly ended in the first round of the tournament against a tough Medway team. The team was also awarded the Division II Sportsmanship Award for their hard work on and off the court. The team looks forward to another great season under captains Anjali Schutt and Anna Amico.

-Colleen Healey

Clockwise from Top Left: Anna Amico, Vicki O'Brien, Erika Bornemann, Paige Chaifetz, Mellyn Costello

2009 VOLLEYBALL

(Front Row- L-R) Allie Jones, Laura O'Brien, Vicki O'Brien, Erika Bornemann, Emily McGonigle, Colleen Healey, Christen Ivanoski, Hannah Larson, (Back Row- L-R) Alison McHugh, Colleen Myers, Julia Murphy, Paige Chaifetz, Shannon Brady, Olivia Murphy, Mellyn Costello, Anna Amico, coach Pat Cawley.

2009 Hockomock League Champions

Canton		Opponent
BROCKTON		
3	Home	2
FOXBORO		
3	Away	1
3	Home	0
FRANKLIN		
3	Home	0
3	Away	0
KING PHILIP		
3	Home	0
3	Away	0
MANSFIELD		
3	Home	1
3	Away	1
MEDWAY		
1	Home	3

Canton		Opponent
MELROSE		
3	Away	0
NORTH ATTLEBORO		
2	Home	3
3	Away	0
OLIVER AMES		
3	Home	1
3	Away	0
SHARON		
3	Home	1
3	Away	1
STOUGHTON		
3	Home	1
3	Away	1
URSULINE		
3	Home	1

The Golf team emerged as one of the top contenders in the league during the 2009 season. Led by captains Kyle Leavitt and Will Theodore, seniors Frank Eckler, Bobby Hayhurst, and Joey Dipillo, the team made every match a close one. While some mid season struggles presented a setback, the team fought through them and battled its way back to make a run for the tournament. The team looks for continued success in the future as it leaves many talented players such as Mike Lamir and Kevin Marchand to lead the way. -Will Theodore

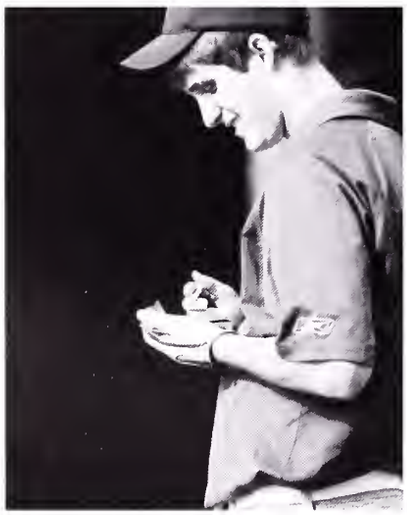

Clockwise From Top Left: A Canton golfer taking a swing, Kevin Marchand, Frankie Eckler, Joey DiPIllo, Will Theodore, Bobby Hayhurst, Kyle Leavitt and Joey DiPillo

GOLF 2009

Canton		Opponent
FOXBORO		
170	Home	164
173	Away	163
FRANKLIN		
164	Away	157
KING PHILIP		
164	Home	174
180	Away	164
MANSFIELD		
165	Home	155
181	Away	157

Canton		Opponent
NORTH ATTLEBORO		
167	Home	173
167	Away	162
OLIVER AMES		
158	Home	160
162	Away	152
SHARON		
165	Home	157
181	Away	165
STOUGHTON		
159	Home	168

(Front Row- L-R) Mike Lamir, Cam Goodman, J.B. Wendt, Glen Kaplan, (Back Row- L-R) Kevin Marchand, Kyle Leavitt, J.C. Marcone, Rich Nee, Frankie Eckler, Joey DiPillo, Bobby Hayhurst, Will Theodore, Bryan Gorham, coach Jim Spillane.

The 2009 CHS Cheerleading team had a very successful year. Led by Captains Julianne Connors and Elisa Alberts as well as all the upperclassmen, the team placed second in the Hockomock League, losing by only two points to Franklin. The team got "a little bit rowdy" at the football games and showed tremendous talent, predicting a bright future for CHS Cheerleading. In the winter, though the team chose not to compete, the girls continued their success. Team spirit and talent was evident at all the home varsity basketball games.

- Julianne Connors

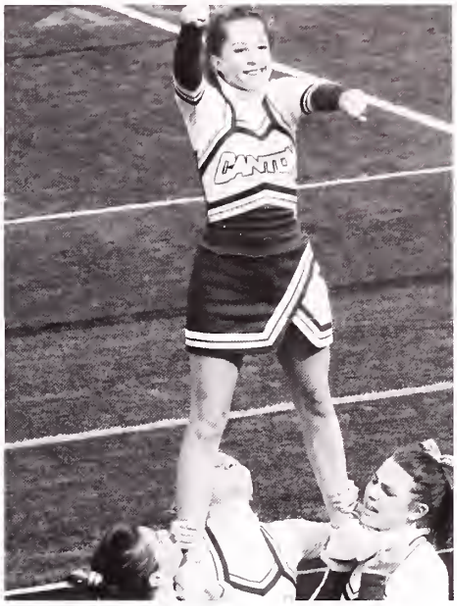

Clockwise From Top Left: Elisa Alberts, Alyssa Crane and Kelsie Aufiero, Emily O'Brien, Gina DiCenzo, Alyssa Crane, Julianne Connors

2009 CHEERLEADING

(Front Row- L-R) Emily Bogosian, Katerina Grady, Andrea Freedman, Kelsie Aufiero (2nd Row- L-R) coach Ashley McNeice, Elisa Alberts, Gina DiCenzo, Julianne Connors, Becca Spada, Maria Rubino, Danielle Dugan, Jackie Kelleher, (Back Row- L-R) Emily O'Brien, Katie Wing, Jackie Tibias, Alyssa Crane, Kelsey Cummings, Anna Rubin, Kellie-Anne Crane, Danielle MacKenzie, Sarah Fortin, Daniella Menconi, Jen Gaudette, coach Lisa Cimildoro, (missing- Kyla Galer and Megan Flynn)

2ND PLACE

HOCKOMOCK LEAGUE

CHAMPIONSHIPS

The 2009-2010 boys' basketball team had a season of up and downs. After making the state tournament two years in a row, the team had a tough loss to Bishop Stang in the first round. Throughout the year the team had big wins over Oliver Ames, Stoughton, and Fairhaven. The team started five seniors and was led by captains Marc Abelard,Tylers Gavigan and A.J. Nichols. Dan Boivert and Max Guillaume rounded out the starting lineup and brought defense and scoring to the lineup. The future looks to junior Josh Sheehan and sophomores Joe McCabe, Scott Levi, Chris Murray, and Colby Gavigan to be successful.

-Captain Tyler Gavigan

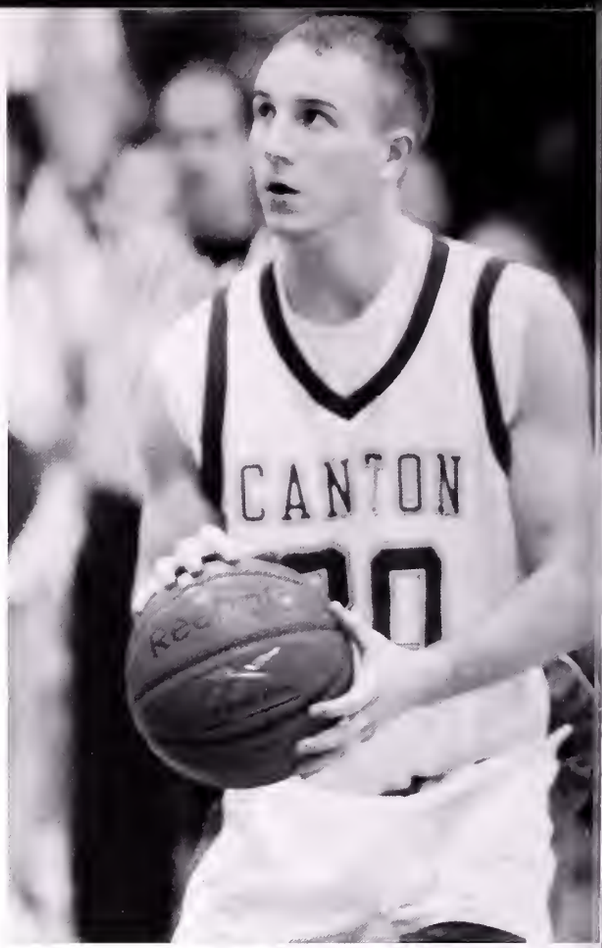

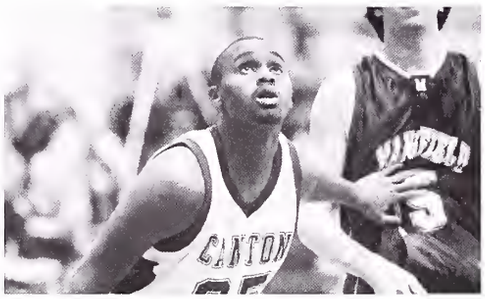

Clockwise From Top Left: Max Guillaume; Daniel Boivert; Tyler Gavigan; Christopher Murray; Marc Abelard; Zia Simon; the team during a time-out.

BOYS BASKETBALL 2010

Canton		Opponent
FAIRHAVEN		
48	Away	57
FOXBORO		
66	Home	48
41	Away	52
FRANKLIN		
50	Home	63
56	Away	71
KING PHILIP		
61	Home	53
60	Away	56
MANSFIELD		
44	Home	77
50	Away	64

Canton		Opponent
NORTH ATTLEBORO		
46	Home	48
42	Away	56
OLIVER AMES		
70	Home	58
53	Away	56
SHARON		
57	Home	49
38	Away	49
SOUTHEASTERN REGIONAL		
83	Home	80
56	Away	51
STOUGHTON		
51	Home	48
51	Away	61

(Front Row, L-R): Colby Gavigan, Tyler Gavigan, AJ Nichols, Zia Simon, Mark Boivert, Scott Levy, coach Michael Devoll, (Back Row, L-R): Marc Abbelard, Josh Sheehan, Chris Murray, Joe McCabe, Max Guillaume, Marquis Rodriguez, coach Jarrod Cowens, coach Ben Franklin

The 2009-2010 season was a rebuilding year for the Bulldogs, lead by captains Erika Bornemann and Laura O'Brien. Although their record of 6-15 did not reflect their hard work and devotion, the team remained extremely close and looks forward to a strong season next year. The girls had two big wins against Bedford to lead them to the state tournament. Good luck next year girls!

- Captain Erika Bornemann

Clockwise From Top Left: Olivia Murphy and Elana Willinsky; Nicole Fralick;Olivia Murphy; Christen Ivanoski; Alana Pitts-Anaya; Erika Bornemann.

2010 GIRLS BASKETBALL

Front Row (L-R): Christen Ivanoski, Elana Willinsky, Erika Bornemann, Laura O'Brien
Back Row (L-R): Nicole Fralick, Radiya Buchanan, Aoife Kennedy, Olivia Murphy, Julianna Strahan, Alana Pitts-Anaya, Coach Kaitlin Mills

Canton		Opponent
BEDFORD		
53	Home	52
64	Away	56
FOXBORO		
49	Home	54
41	Away	64
FRANKLIN		
60	Home	69
47	Away	64
KING PHILIP		
53	Home	46
76	Away	61
MANSFIELD		
51	Home	52
44	Away	67

Canton		Opponent
NORTH ATTLEBORO		
52	Home	58
47	Away	57
OLIVER AME5		
45	Home	84
32	Away	68
SHARON		
54	Home	64
34	Away	67
STOUGHTON		
41	Home	55
42	Away	40

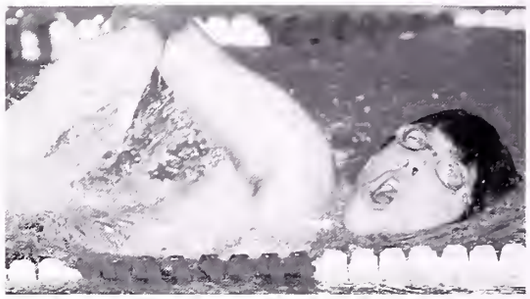

Clockwise From Top Right: Emma McHugh; a Canton swimmer; Coach Mooney; a Canton swimmer; Chris LeDonne; James Frazier

SWIMMING 2010

Boys Swimming

Canton		Opponent	Canton		Opponent
DOVER-SHERBORN			NORTH ATTLEBORO		
67	Home	82	66	Away	91
FOXBORO			NORTON		
57	Away	27	53	Away	41
FRANKLIN			OLIVER AMES		
92	Home	46	75	Home	63
KING PHILIP			SHARON		
45	Home	96	60	Away	99
MANSFIELD			STOUGHTON		
58	Home	97	89	Home	69

The 2009-2010 swim season had a great turnout with a record number of 44 team members. The boys and girls varsity swim teams each had three wins. The teams were coached by Head Coach Mooney and Assistant Coach Murtagh. The captains were seniors Emma McHugh, Andrea Salive, Andrea Konopka, and junior Chris LeDonne. It took some time for everyone to become acquainted with one another due to the large numbers. However ,as the season went on the team once again felt like a family like previous years. In the Hockomock Championship meet the girls came in 7th and the boys came in 6th out of 9 teams. The seniors wish next year's team good luck in their season.

Captain Emma McHugh

Clockwise From Top Left: A Canton Swimmer; a Canton diver; Andrea Konopka; Alison McHugh; Emma MCHugh, Chris LeDonne and Andrea Konopka; a Canton swimmer

2010 SWIMMING

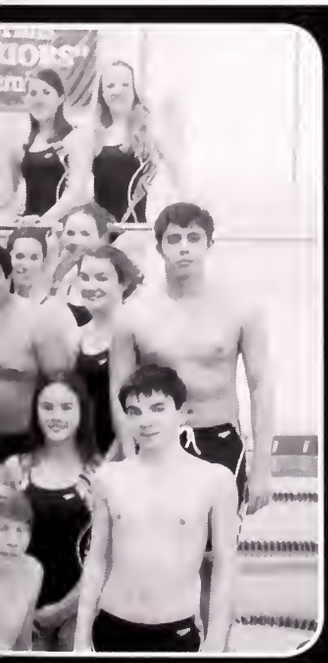

(Front Row, L-R): Sara Bonilla, Misty King, Elena Kilduff, Scott Buresh, (2nd Row, L-R): Sachi Risbud, Kim Loughnane, Natacha El Massih, Rachel McHugh, Rachel Salive, Olivia Smith, Emily Breveglia, Zarina Brune, Scott Rosenblatt, (3rd Row, L-R): Abbey Willis, Shaina Forte, Julie Carney, Sara Civian, Joanna McGuirk, Olivia Kenyon, Eduoard El Massih, Alison McHugh, Mike Vartanian, (4th Row, L-R): Christa Corkhum, coach Lori Mooney, coach Chris Murtagh, James Frazier, Catherine Hunter, John Whittemore, Matt Potts, Brendan Galvin, Eric Newton, Brianna Duserick, Maeve Murtagh, Isobel Heck, (Back Row, L-R): Evan Leibovitz, Chris Ledonne, Andrea Salive, Vicki Sheppard, Andrea Konopka, Meaghan Foley, Jacki Coffey, Emma McHugh, (Missing from photo): Symone Issac-Wilkins, Eleni Papadopoulos.

Girls Swimming

Canton		Opponent	Canton		Opponent
DOVER-SHERBORN			NORTH ATTLEBORO		
73	Home	89	78	Away	84
FOXBORO			NORTON		
54	Away	40	60	Away	54
FRANKLIN			OLIVER AMES		
90	Home	67	94	Home	75
KING PHILIP			SHARON		
75	Home	93	74	Away	88
MANSFIELD			STOUGHTON		
71	Home	91	73	Home	88

Under senior captains Christian Bates and Gautam Madineedi, the CHS Boys Winter Track Team finished the season at 3-4-1. The boys had one Hockomock League Champion in Matt Sidney who set a new school record in high jump with a jump of 6'9". Sidney was also named a Hock All-Star along with fellow junior Jonathan Vaughn. Ten athletes qualified for the State meet, while five qualified for the All-State meet.

- Captain Gautam Madineedi

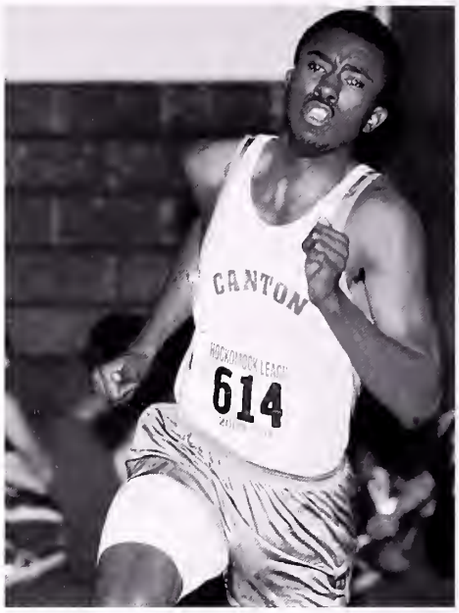

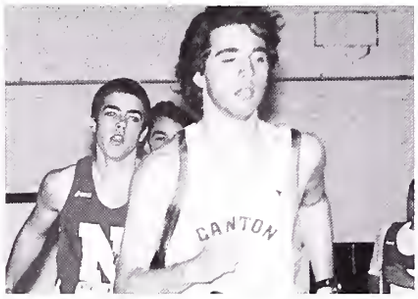

Clockwise From Top Left: Robert Bronstein and Chris Haidul; Marty Fauche; Evan Feldman; Robert Bronstein, Christian Bates; Canton runners at the starting line.

BOYS INDOOR TRACK & FIELD 2010

Canton		Opponent	Canton		Opponent
FRANKLIN			OLIVER AMES		
25	Away	61	27	Away	59
FOXBORO			MANSFIELD		
51	Away	35	34	Away	52
KING PHILIP			SHARON		
52	Away	34	70	Away	15
NORTH ATTLEBORO			STOUGHTON		
24	Away	62	43	Away	43

(Front Row, L-R):Andy Gabourel, Sean Akey, Thi Nguyen, Joe Sabatino, Ethan Eastwood, Mike Rota, ZachLevenson, Cameron Boyce, Christian Hobbs, Yanni Folkes (2nd Row, L-R): Ben Wiseman, Evan Feldman, Chris Walker, Derek Seto, Alex Lenkei, Saeed Vossoughi, Vlad Leopard, Wes Mok, Jared Hobbs, Tyler Briggs, Paul D'Amico, Ben Sheehan, Tom Kerikas, (Back Row, L-R) Chris Ha, Christian Bates, Joey Ward, Emyr Remy, Rob Bronstein, Blake Wells, Frankie Karnes, Chris Haidul, Dan Alexander, Marty Fauche, Matt Sidney, Jon Vaughn, Aravind Sivaram, Jimmy Paschal, Mike Bronstein, Nikita Amelchenko, Gautam Madineedi, coach Chris Elgar, (Missing from photo): coach Tara Connolly, Jordan Guyton, Joe Beaudet, Jim Grella, Luke Hanna, Josh Lustbader, Teagan McClintock, Kevin Martin, Matt Waldman.

The 2009-2010 season was a year of personal and team achievements. Led by Captains Kori White, Colleen Healey, and Lila Singer-Berk the team won four regular season meets and had many qualify for hock championships, and state championships. The girls 4x200 meter relay team set a new record for the state, and also competed in all states along with Samantha Smith in the high jump and the 55 meter dash. This was an amazing and successful season for everyone. Good luck next year girls!

- Captain Kori White

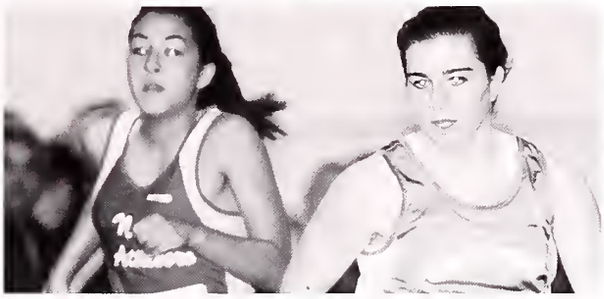

Clockwise From Top Right: Colleen Healey; Moriel Singer-Berk, Desiree Grant and Chidimma Nwankwo; Kate D'Orazio; Sam Smith, Anna Amico; Ashley Jones.

2010 GIRLS INDOOR TRACK & FIELD

Front Row (L-R) Taylor Darrow, Amarachi Njoku, Moriel Singer-Berk, Shirley Han, Chryssie Folkes, Samantha Smith, Lila Singer- Berk (Capt), Kori White (Capt), Colleen Healey (Capt), Jazma Ramos, Desiree Grant, Ashley Pezzone Second Row (L-R) Kenya Belus, Lauren Winter, Emily Cody, Angelina Salcedo, Chidimma Nwankwo, Tatiana Worthangham, Kate D'Orazio, Michelle Anand, Vicky Tondre, Kalyn Gilmore, Kolleen White, Mellyn Costello, Tara Saraf, Kristina McGrath, Jess Raymond Top Row (L-R) Assistant Coach Conor Sheehan, Kierra Cast-Preston, Anna Amico, Keishorea Armstrong, Naisha Woods, Caroline Haidul, Sarah Bartlett, Kesha Joseph, Jess Wong, Rushaine Dalrymple, Khadijiah Edge, Ashley Will, Sydney Han, Nickishia Menardy, Kelly O'Brien, Kate O'Brien, Emily McGonigle, Nina Kalita and Head Coach Kerri Oldmixon Missing: Molly Boushell, Divya Harpalani, Mairead Bagley, Samantha Findlen Jude Altabbaa, Erika Boughter, and Amanda Crowley

Canton		Opponent	Canton		Opponent
FOXBORO			**NORTH ATTLEBORO**		
57	Away	25	26	Away	60
FRANKLIN			**OLIVER AMES**		
21	Away	63	31	Away	55
KING PHILIP			**SHARON**		
46	Away	39	53	Away	31
MANSFIELD			**STOUGHTON**		
29	Away	57	49	Away	37

DIV. II STATE CHAMPS

It was the perfect season. We went 19-3-2 and made history by being the first Canton team to win a state title in boys hockey. Scott was with us throughout the hockey season, cheering us on at our repeat match at the Garden against Newburyport! Thank you to our coaches!

- Captain Matt Buckley

Clockwise From Top Left: Matt Buckley; Jon Donaruma in net; Kevin Rooney; Bobby Hayhurst; a group of players celebrate a goal; Will Theodore.

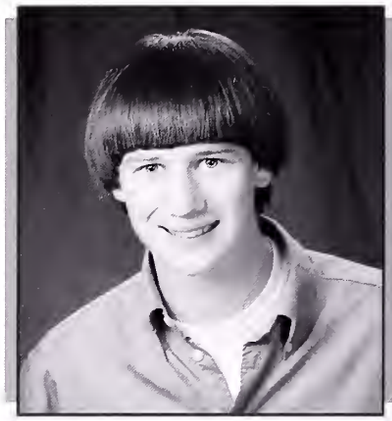

Rest in Peace Scott Michael Herr, Number 5. You will be in our hearts forever. We miss you! 6/14/91-1/1/10

BOYS HOCKEY 2010

Div. II South Sectional Champions
STATE FINALS AT THE GARDEN TWO YEARS IN A ROW

Canton	Opponent
FOXBORO	
5	3
10	1
FRANKLIN	
1	4
1	3
HANOVER	
2	2
KING PHILIP	
9	1
5	1
LINCOLN-SUDBURY	
2	3
MANSFIELD	
3	3
6	1

Canton	Opponent
MEDFORD	
9	1
NAUSET REGIONAL	
3	1
NORTH ATTLEBORO	
2	0
3	0
NORTH QUINCY	
4	1
OLIVER AMES	
4	1
2	0
PEMBROKE	
3	2
STOUGHTON	
5	0
2	0

(Front Row, L-R) coach Kyle Hanford, Billy Duggan, Kyle Leavitt, Ryan Bogosian, Will Theodore, Kyle Baker, Joey Dipillo, Bobby Hayhurst, Matt Buckley, Andrew Reardon, Frank Eckler, Brian Kodzis, (Back Row, L-R): coach Dennis Sholes, James Cavanagh, Nick O'Connor, Mike Denehy, Mike Oldenburg, Greg Boyd, Pat Ward, Kurt Leavitt, Matt Malloy, Jon Donaruma, Paul Shepter, coach Brian Shuman, (Missing from photo): coach Corey Rocha, Nick Naples.

The Girls Hockey team had a great season. We were undefeated in our league and had an overall record of 15 wins, 2 ties, and 1 loss. Newcomer Megan McKenna led the team's offense with sophomore Hayley Gaughan and senior, Jackie Rooney. A strong defensive line consisted of senior Allie Jones, senior Captain Vicki O'Brien, senior Captain Kinsley Willis, and sophomore Nikki Wanless. We had great goalies in net with senior Captain Kelly White and junior Sarah Healey. The season was an all-around triumph, and the seniors wish the girls luck and hope to see the winning continued!

-Kinsley Willis

Clockwise From Top Right: Michelle McNeil; Sarah Healey; the girls celebrate a goal; Hayley Gaughan; Michelle McNeil; Stephanie Rizzatano.

2010 GIRLS HOCKEY

(Front Row L-R) Sarah Healy, Kelly White (Middle Row L-R) Jamie Cudmore, Meghan Lennon, Meaghan McKenna, Hayley Gaughan, Stephanie Rizzatano, Emma Compagna, Jenna Zannino, Julia Murphy (Back Row L-R) Janel Stenmon, Michelle McNeil, Nicole Marcone, Nikki Wanless, Molly Phalen, Ally Boudreau, Ali King, Allie Jones, Jackie Rooney, Kinsley Willis, Vicki O'Brien, Maria Menconi

Canton		Opponent
DOVER SHERBORN		
8	Home	2
4	Away	0
DUXBURY		
7	Home	2
FRANKLIN		
4	Home	1
8	Away	2
HINGHAM		
6	Away	1
KING PHILIP		
7	Home	0
6	Away	0

Canton		Opponent
LATIN ACADEMY		
6	Home	0
7	Away	0
MEDFIELD		
2	Home	1
3	Away	0
NORTH QUINCY		
7	Home	1
4	Away	3
WALPOLE		
2	Home	0
2	Away	2
WESTWOOD		
4	Home	0
7	Away	1

The Canton High Wrestling Team capped off the long career of Coach Tom Bartosek with one of the best seasons in the program's history. The team led by senior captains Will Alfano, Kyle Forte, Donovan Lewis and Billy Rothkopf finished the regular season a solid 13-7. They followed that up with an impressive 2nd place finish at sectionals. This run included an exciting 35-34 victory in the semi-finals over Hanover. As far as individuals, the team also turned heads crowning three sectional champions (Alfano, Forte and junior Kevin Connolly) along with five other state qualifiers.

- Captain Billy Rothkopf

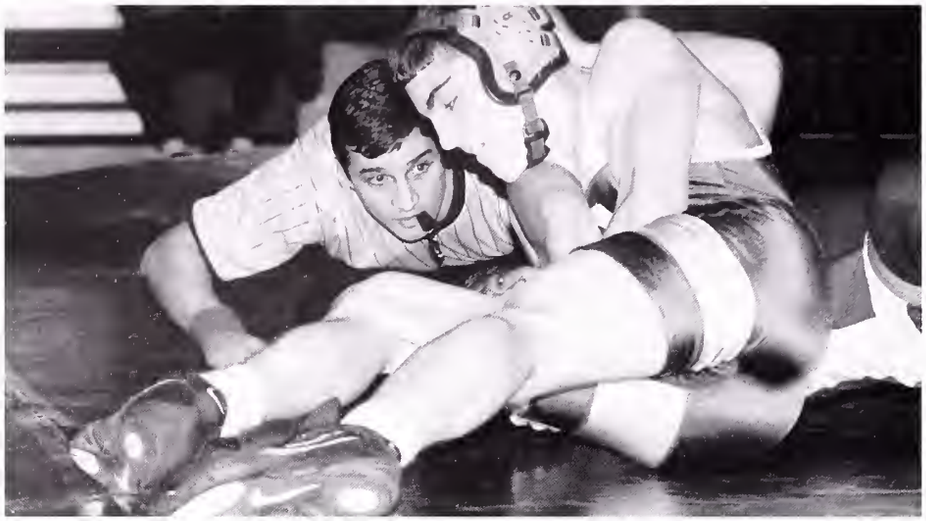

Clockwise from top left: Kevin Connolly; Billy Rothkopf; Andrew Burkowsky; John McCabe; Tyler Matt; Donovon Lewis.

WRESTLING 2010

Canton	Opponent
BEVERLY	
33	31
BRISTOL AGRICULTURAL	
66	11
COHASSET	
36	31
52	22
FOXBORO	
51	25
FRANKLIN	
54	22
HANOVER	
36	31

Canton	Opponent
HINGHAM	
53	30
HOLLISTON	
44	28
HUDSON	
42	33
KING PHILIP	
35	34
LEXINGTON	
54	24
MANSFIELD	
15	54

Canton	Opponent
NORTH ATTLEBORO	
43	24
PEMBROKE	
45	18
54	21
ROCKLAND	
24	23
SHARON	
57	23
SOUTH SHORE	
42	6
STOUGHTON	
34 X	21
WATERTOWN	
18	13

(Front Row, L-R) Billy Rothkopf, Will Alfano, Kyle Forte, Donovan Lewis, (2nd Row, L-R) Alex Matthews, Nick Sullivan, Tyler Matt, Kevin Lopes, Patrick Feeney, Kyle Hanlon, (3rd Row, L-R) Jake Pasqual, Josh Matt, Sean Kierman, Kevin Connolly, David Rosenberg, Andrew Burkowsky, James Feeney, Quamine Heraldo, Blake Phalen, Chris Nova, (Back Row, L-R) Matt Kelly, Peter Sheehan, James Kelly, Ian Mills, Kevin Marchand, John McCabe, Chris Parsons, Craig Mills, Austin Hurley, Ian Bass, (Missing from photo): Dairus Wood, Bryan Matthews, Mark Kisil.

The 2009-2010 season for the gymnastics came to a bitter-sweet end. With the Hockomock league being one of the most talented in gymnastics, the team's record did not reflect the hard work and talent that they possessed. Led by captains Becca Spada and Maria Rubino, the team beat King Philip home and away, giving them their two well earned wins of the season. Though finishing the season with a record of 2-9, the team went into each meet giving it their all. With positive attitudes, there is promising success for the team next year.

- Captain Becca Spada

Clockwise from top right: Elizabeth Doherty vaulting, Becca Spada and Maria Rubino; Joshua Klein; Nicole Zane; Kayla Lyles; Jessie Brooks; Becca Pulcini.

2010 GYMNASTICS

Front Row L-R) Josh Klein, Rebecca Pulcini, Siena Terenzio, Marina Vozella, Anna Rubin, Elizabeth Doherty, Stephanie Mui (Top Row L-R) Coach Carla King, Jamie Hines, Jackie Kelleher, Kiana Weary, Jessie Brooks, Kayla Lyles, Becca Spada, Maria Rubino, Nicole Zane, Assistant Coach Denise Arsenault

Canton		Opponent
KING PHILIP		
131	Home	104
129	Away	109
MANSFIELD		
126	Home	137
125	Away	138
NORTH ATTLEBORO		
125	Home	129
128	Away	133

Canton		Opponent
OLIVER AMES		
130	Home	133
130	Away	133
SHARON		
125	Home	137
123	Away	134

Clockwise From Top Left: the girls cheering on the bench; Danielle Mackenzie stunting; Kyla Galer; Jamie Tran; the girls performing their routine during halftime.

WINTER CHEERLEADING 2010

(Front Row, L-R): Jackie Tobias, Kyla Grady, Danielle MacKenzie, Marisa Dadasis, DeAnna Smith, Jamie Tran, Lauren Oldenburg, Danielle MacDougal, (Back Row, L-R): coach Ashley McNeice, Briana Cast, Ashleigh Hicks, Kelsey Cummings, Captain Elisa Alberts, Captain Julianne Connors, Daniella Menconi, Katerina Grady, coach Lisa Cimildoro.

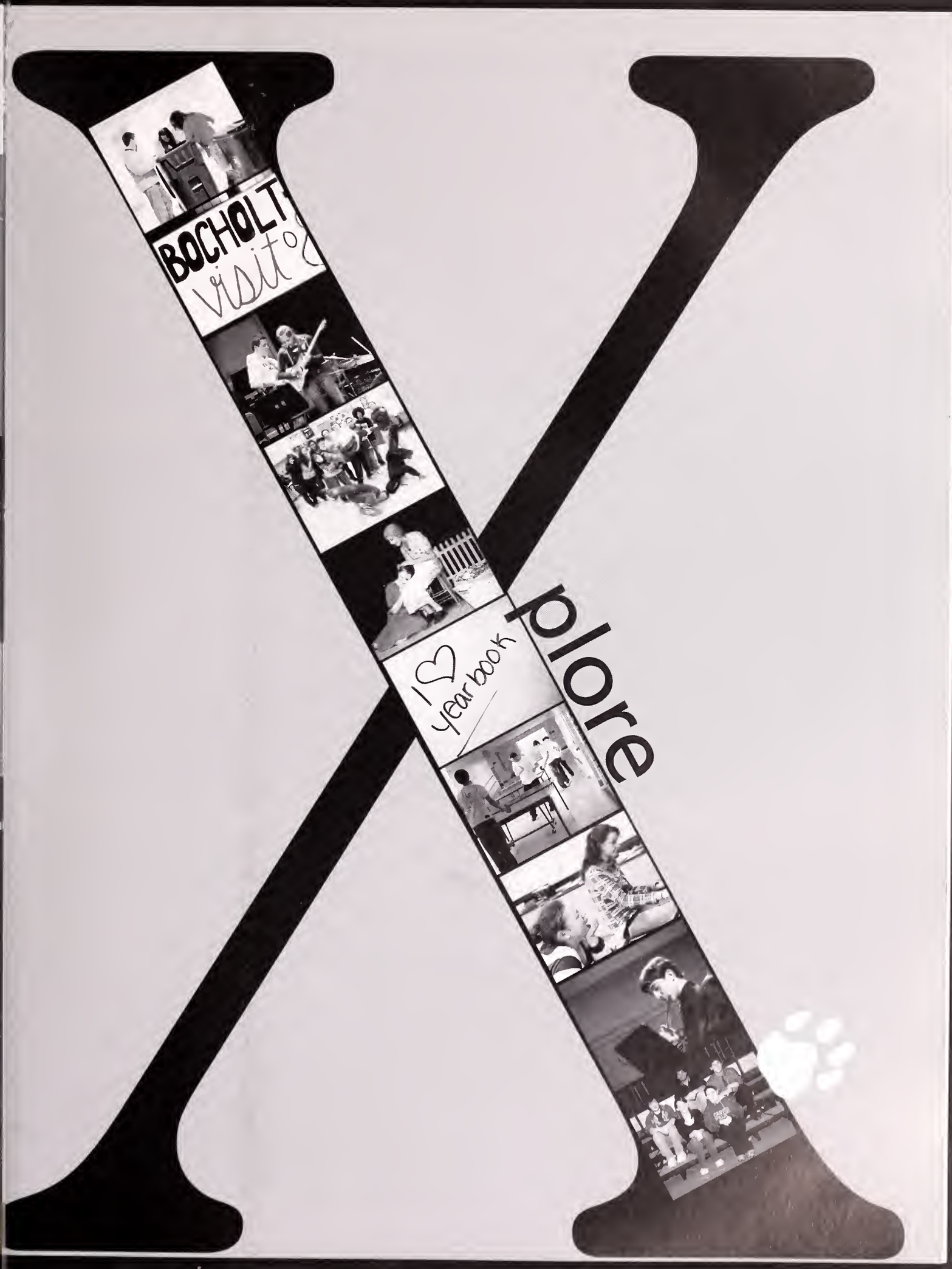
BOCHOLT
visit
I ♡ yearbook
plore

Century Club

2009 Century Club

Sophomores Logan Cerruti, Jaclyn Gaines, Lauren Hartnett, Isobel Heck, Symone Isaac-Wilkins, Alexander Lenkei, Alison McHugh, Ben Moy, Patricia Aidah Mulondo, Andrew Vinciguerra

Juniors: Michelle Anand, Michael Bronstein, Robert Bronstein, Anyssa Buchanan, Chad Cohen, Ryan Conrad, Alyssa Crane, Kate D'Orazio, Alli Guenthner, Deanna Haas, Allison King, Thomas Lennon, Miranda Leoni, Teagan McClintock, Emily Rudy, Kathryn Ruhl, Josh Sheehan, Jenny Sidney, Peter Sidney, Arielle Vishny

Seniors: Christian Bates, Jacki Coffey, Nicole Downer Ashley Francis, Chris Ha, Shirley Han, Divya Harpalani, Colleen Healey, Amanda Kelly, Andrea Konopka, Victoria Kuk, Taylor Lane, Hannah Larson, Donovan Lewis, Emily McGonigle, Tim McGurk, Amarachi Njoku, Michael Notkin, Julianne O'Connell, Nicole Redquest, Billy Rothkopf, Krista Scozzari, Victoria Sheppard, Rob Sims, Lila Singer-Berk, Moriel Singer-Berk, Chris Thomas, Joseph Ward, Kelly White, Ethan Winchell

National Honor Society

Bottom Row: Sarah Healey, Hannah Chenkin, AJ Waterman, Casey Donahoe, Vicky O'Brien, Kim Loughnane, Meaghan Foley, Ashley Francis, Anyssa Buchanan, Amy Chung, Nicole Downer, Luke Shapiro, Krista Scozzari, Chad Cohen, Paul Shepter, TJ Lennon, Scott Chamberlain, Kevin Conolly, Becca Spada, Andrea Freedman
Middle Row: Helene Wong, Rachel Wolff, Aoife Kennedy, Kelly Ciccketti, Candace Dornan, Rob Bronstein, Shirley Han, Emily McGonigle, Colleen Healey, Miranda Leoni, Stephanie Williams, Arielle Wishney, Emily Rudy, Mike Bronstein, Kate D'Orazio, Julianne Connors,Tyler Matt, Kelly White, Guatam Madineedi, Mike Cleary
Top Row: Bryan Glick, Laura O'Brien, Ally Boudreau, Christian Bates, Donovan Lewis, Chris Ha, Joe Ward, Billy Rothkopf, Andrea Konopka, Jacki Coffey, Divya Harpalani, Alli Guenthner, Jenny Sidney, Alyssa Crane, Josh Sheehan, Ryan Conrad, Chris Thomas, Brian Kodzis, Andrew Staiti, Billy Duggan, David Corcora

2009 Book Awards

Bottom Row: Amarachi Njoku **(Boston University)**, Lila Singer-Berk, (**Dartmouth**), Andrea Konopka, (**Smith**), Victoria Kuk (**Middlebury**), Chessica Needleman (**Frederick Douglass and Susan B. Anthony**).

Top Row: Tim McGuirk (**Suffolk**), Chris Thomas (**Renssalaer**), Ethan Winchell **(Harvard)**, Andrew Staiti (**George Eastman Young Leaders**), Mike Notkin (**Holy Cross**), Rob Sims (**Bausch and Lomb Honorary Science**).

Not Pictured: Krista Scozzari (**Brown**), Hannah Larson (**Columbia**), Gavin Cabbage and Kelly Duggan (**St. Michael's**), Victoria Sheppard (**Wellesley**).

Peer Ed

Bottom Row: Helene Wong, Sophie Bonnanzio, Anyssa Buchanan, Casey Donahoe, Shannon Brady

Middle Row: Janel Stenmon, Andrew Vinciguerra, Kenesha Nash, Scott Levy, Alison McHugh, Dan Boivert

Top Row: Marc Abelard, Chidimma Nwankwo, Jonathan Vaughn, Anna Amico, Halee Campbell, Teagan McClintock, Michael Charles

Junior State of America (JSA)

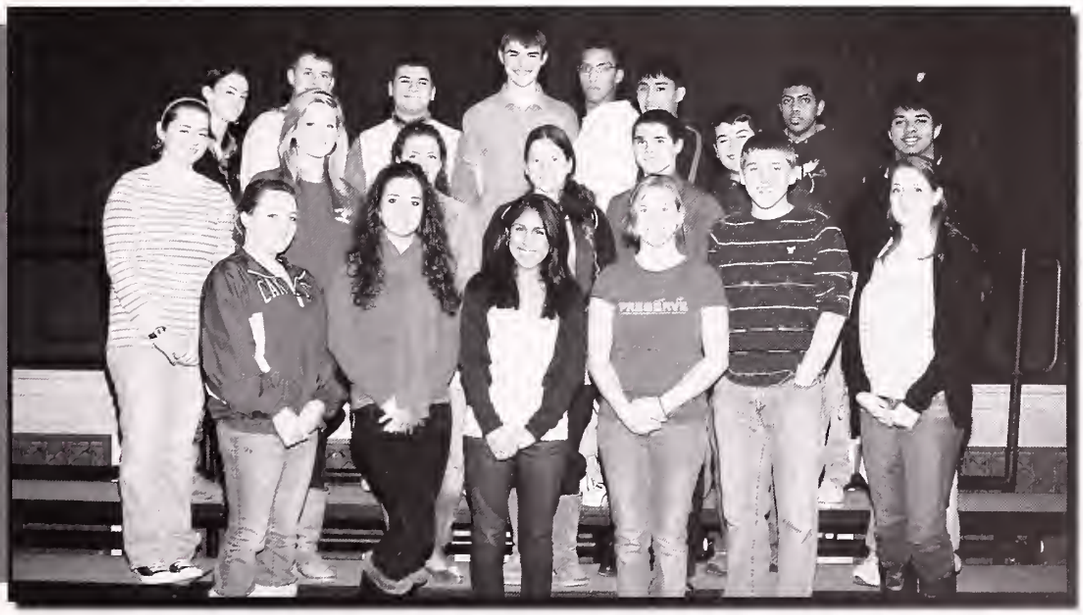

Top Row: Stephanie Williams, Evan Leibovitz, Tyler Matt, Chris Haidul, Christian Bates, Chris Ha, Gautam Madineedi

Middle Row: Caroline Haidul, Stephanie Gowing, Natacha Massih, Molly Chenkin, Kevin Connolly, Mike Notkin, Aravind Sivaram

Bottom Row Sarah Healey, Gianna Sapounakis, Anyssa Buchanan, Hannah Chenkin, Scott Chamberlain, Ally Guntherner

Mock Trial

Top Row Dan King, Molly Boushell, Symone Issac-Wilkins, Halle Campbell, Corey White, Greg Bonica

Middle Row: Sarah Bartlett, Evan Leibovgitz, Kenesha Nash, Katerina Kozak, Ashley Jones, Joe Khoury, Shivang Amin

Bottom Row: Natacha El Massih, Helene Wong, Emily Seto

Spanish Club

Bottom Row: Sra. D'Agastino, Kyla Galer, Stephanie Mui, Anyssa Buchanon, Andrea Konopka, Michael Notkin, Gautam Madineedi, Hannah Chenkin,

Top Row: Daniel Boivert, Dan Burkowsky, Chris Matthews, Matt Piana, Chris Haidul, Jonathan Donaruma, Sra. Busa

Spanish National Honor Society

Bottom Row: Sra. D'Agastino, Christian Cepeda, Kate D'Orazio

Top Row: Shirley Han, Elana Willinsky, Gautam Madineedi, Ariel Vishney

French Club

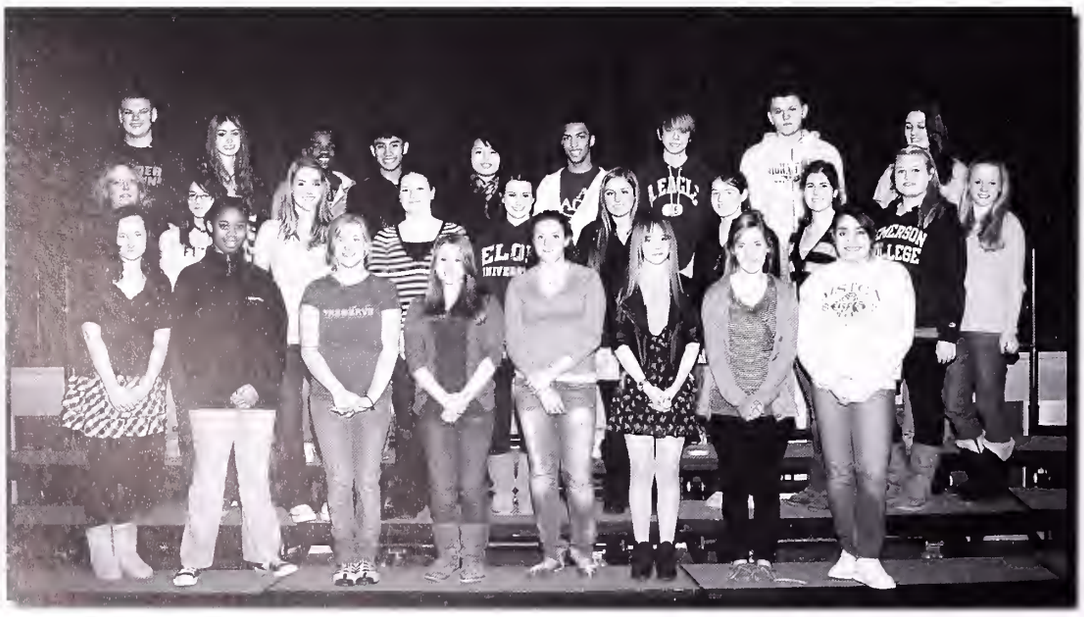

Bottom Row: Colleen O'Regan, Dejah Jury, Hannah Chenkin, Kim Loughane, Natacha Massih, Mairead Kelly, Julianne O'Connell, Angelina Salceda

Middle Row: Madame Augenstern, Jessica Tam, Taylor Darrow, Victoria Dribinskaya, Julianne Connors, Julianna Strahan, Julie Carney, Emily Rudy, Halee Campbell, Emma McHugh

Top Row: Ethan Winchell, Jeri Rosenburg, Emir Remy, Chris Ha, Victoria Kuk, Christian Bates, Tomas Kerikas, Vlad Duda, Christa Coram

German Club

Bottom Row: Molly Chaifetz, Jennifer Baron, Kinsley Willis, Victoria Crespi, Carolyn Berman, Christina Folkes, Lauren Hamory, Tara Poshkus, Kendall Sceviour

Middle Row: Eric Hamm, Wil Hennessey, Nick Sullivan, Will Alfano, Taylor Fitzgerald, James Paschal, Kevin Lopez

Back Row: Spencer Crane, Chris Quigley, Ryan Bogosian, James Carstairs, Erika Bornemann, Samantha Smith, Christian Bates, Eva Panciocco, Ashley Pezzone

German National Honor Society

Bottom Row: Kinsley Willis, Victoria Crespi, Jennifer Baron, Taylor Fitzgerald, Lauren Hamory, Elsa Nicolovius

Top Row: Chris Quigley, Ryan Bogosian, James Carstairs, Erika Bornemann, Samantha Smith, Christian Bates, Eric Hamm

German Exchange

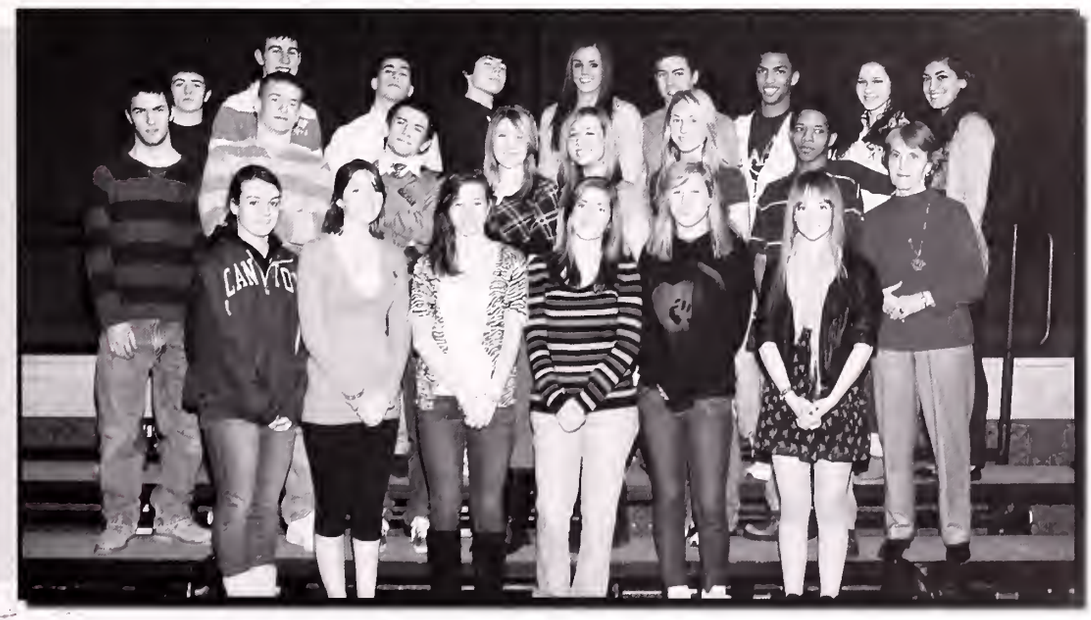

Bottom Row: Kinsley Willis, Victoria Crespi, Jennifer Baron, Tara Poshkus, Kendall Sceviour, Mairead Kelly

Middle Row: Wil Hennessey, Nick Sullivan, Will Alfano, Taylor Fitzgerald, Christina Folkes, Samantha Smith, Kevin Lopez, Elsa Nicolovius

Top Row: Eric Hamm, Spencer Crane, Ryan Bogosian, James Carstairs, Erika Bornemann, James Paschal, Christian Bates, Eva Panciocco, Elana Willinsky

Band

Bottom Row: Harrison Waglin, Claire Fichman, Nicole Downer, Kathryn Sheehan, Ciara Lamblin, Kristina Stoupis, Christian Hobbs-Elliot

Middle Row: John Wittemore, Kelly Ciccketti, Emmalene McHugh, Stephanie Gowing, Emily Rudy, Shannon Smith, Lauren Winter, Kate McClintock, Brian McCabe, Thatcher May

Top Row: Kyle Hanlon, Chris Thomas, Greg Bonica, Phil Hartfiel, Aravind Sivaram, Marvin Noel, Michael Vartanian, Yuyang Dong, Michael Charles, Mr Thomas

Jazz Ensemble

Bottom Row: Rachael Wolff, Zarina Brune, Kristina Stuopis, Kate McClintock

Middle Row: Michael Vartanian, John Wittemore, Greg Bonica, Brian McCabe, Thatcher May, Ben Pirog

Top Row: Kyle Hanlon, Chris Thomas, Phil Hartfiel, Aravind Sivaram, Marvin Noel, Yuyang Dong, Michael Charles, Mr. Thomas

Tri-M

Top Row: Victoria Kuk, Kelly Ciccketti, Emma McHugh, Chris Thomas, Tyler Matt, Benjamin Chambers, Michael Charles, Teagan McClintock, Mrs. Collmer

Middle Row: Mr. Thomas, Micheal Bronstein, Aravind Sivaram, Phil Hartfeil, Stephanie Gowing, Katy Sheehan, Ciara Lambkin, Shirley Han, Emily Rudy, Laura Kelley, Kyle Hanlon

Bottom Row: Mo Kelly, Willow Anderson, Shannon Smith, Sarah Healy, Micheal Vartanian, Rachael Wolff, Nicole Downer, Olivia Hayhurst, Abby Clinton, Erin Russell, Colleen Healey, Candace Doman

Chorus

Top Row: Phil Hartfiel, Kyle Hanlon, Ben Chambers, Ben Wiseman, Danny Kazenel, Mike Nicolan, Victoria Healy, Rachel Salive, Alexis Njoku, Caitlin Ensins

Middle Row: Lubna Shams, Janel Stenmon, Stephanie Gowing, Katy Sheehan, Chessica Needleman, Olivia Hayhurst, Adriana Kelso, Irene Palangas, Samantha Grady, Abby Willis, Rachel Moore, Amanda McKenna, Rachel Gray, Erin Russell

Bottom Row: Basima Shams, Rachel McHugh, Laura Kelley, Willow Anderson, Nicole Downer, Jamie Tran, Albert Christie, Candace Dornan, Lauren Oldenburg, Angelina Salcedo, Sarah Fortin, Sade Alford, Jenny Huynh

Chamber Chorus

Top Row: Mike Nicolan, Ben Chambers

Middle Row: DAniel Kazehel, Amanda McKenna, Chessica Needleman, Abbey Willis, Laura Kelley, Adriana Kelso

Bottomw Row: Rachel McHugh, Jennifer Huynh, Albert Christie, Jamie Tran, Willow Anderson

Acapella

Top Row: Phil Hartfiel, Kyle Hanlon, Ben Chambers, Danny Kazenel

Middle Row: Stephanie Gaving, Katy Sheenah, Gianna Sapoumakis, Chessica Needleman, Olivia Hayhurst, Keryn Cannon, Abby Clinton

Bottom Row: Willow Anderson, Nikki Downer, Adriana Kelso, Albert Christie

Ethnic Cultural Diversity Club

Top Row: Chidimma Nwonkwo, Radiyah Buchanan, Jonathan Vaughn, Kanisha Nash, Karen Robinson, Daniel Boivert, Jarrert, Jared Hobbs

Middle Row: Christian Bates, Tatiana Wortham, Lakisha Joseph, Kadijah Edge, Despina Koupelis, Lindsey Viaud

Bottom Row: Gianna Sapounakis, Chessica Needleman, Kevanna Cleary, Lyla Baknit

Cartoonist United

Bottom Row: Will Alfano, ErikDstie, Michael Notkin

Middle Row: Wil Hennessey, Michael Nocolan, James Quach, Ms. Mendez

Top Row: Christian Bates, Jordan Guyton, Kevin Lopez Jordan Barros, Aravind Sivaram

Ski and Snowboarding Club

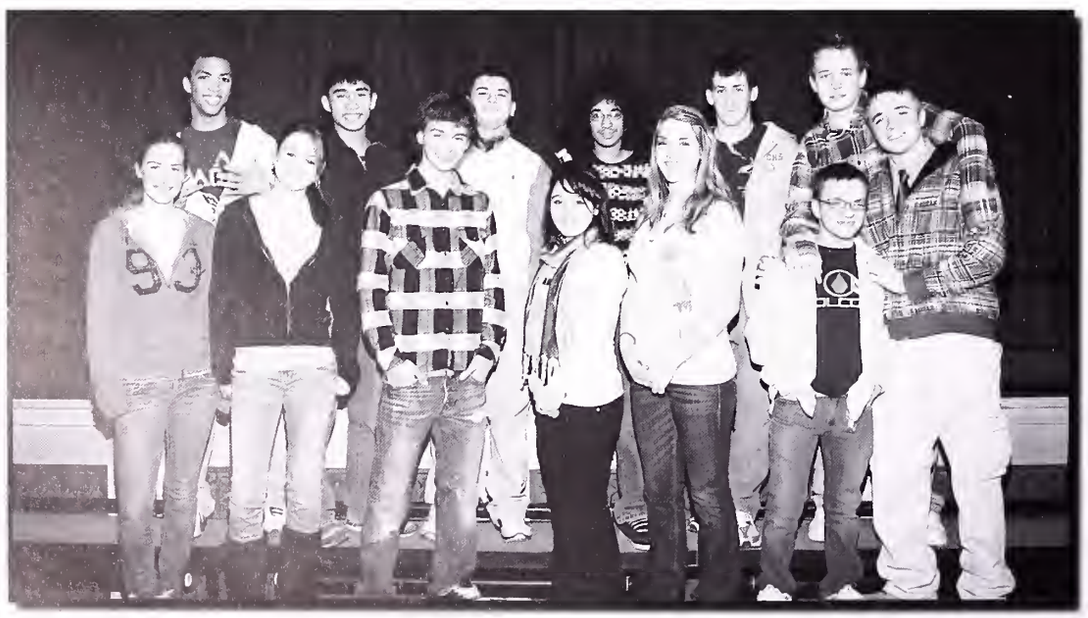

Bottom Row: Katina Kozak, Niki Hrubeck, Dylan O'Gorman, Audrey Cileto, Taylor Darrow, Stephan Cahillane, Brian Kodzi

Top Row: Christian Bats, Chris Ha, Tyler Matt, Jordan Barros, Matt Potts, Derk Lutz

Gay Straight Alliance

Bottom Row: Amanda Mckenna, Willow Anderson, Nicole Downer, Jenny Haynh, Mr.Turner

Middle Row: Lydia Davis-Trusz, Ericka Berman, Erik Dostie, Claire Fichman, Winnie Chen, Ben Sheehan

Top Row: Katy Sheehan, Michael Nicolan, Kyle Hanscom

Not Pictured: Rebecca Prigot

Asian Cultural Club

Top Row: Kenesha Nash, Aravind Sivaram, Paul Shepter, Karen Robinson, Crystal Njoku, Symone Isaac-Wilkins, Wesley Mok

Middle Row: Tiffany Moy, Basima Shams, Mike Notkin, Tatiana Wortham, Jasmine Ramos, Molly Phalan, Jun Yon Wang

Bottom Row: Helene Wong, Jackie Do, Cindy Le, Zerena Bruno, Emily Seto, Michelle Whelan, Ben Moy, Stephanie Muy

Ping Pong Club

Mr. Mansour, John Folkes, Cameron Boyce, Philip Mansour, Nicholas Rndall, Daniel Sheehy

Math Team

Top Row: Eric Newton, Patrick Mangan, Ethan Winchell, Chris Thomas, Rob Sims, Yuyang Dong, Josh Sheehan

Middle Row: Dr.Curry, Zarina Brune, Logan Cerutti, Calvin Winchell, Michael Bronstein, Michael Notkin, Victoria Kuk, Joey Ward, Teagan McClintock, Miranda Leoni

Bottom Row Emily Seto, Billy Rothkopf, Micaela Noinnery, Alex Geyyer, Benjamin Moy, Helene Wong, Michelle Anand, Kate D'Orazio, Josh Klein, Chad Cohen, Peter Sidney, Mr.Badoian

Spectrum

Bottom Row **Keryn Cannon**, **Molly Chaifetz**, **Shannon Smith**, **Jaclyn Gaines**
Middle Row Kolleen White, Erin Russell, Michelle Anand, **Arielle Vishny**, **Hannah Cleef**, **Scott Chamberlain**
Top Row Aoife Kennedy, **Miranda Leoni**, Jacki Coffey, **Divya Harpalani**, **Lila Singr-Berk**, Amarachi Njoku, Keivn Connolly, Chris Haidul

Bold Names denotes Editors

Liberia Poetry Club

Top Row: Dejan Jury, Ben Sheehan, Caroline Haidul, Chris Haidul, Jared Hobbs, Tatiana Wortham, Jonathan Vaughn, Kenesha Nash, Chidimma Nwankwo, Regine Nicolas, Ms. Rudewicz

Front Row: Brittany Morris, Kandice Long, Janelle Stenmon, Desiree Grant

Prism Literary Magazine

Co-Editors: Arielle Vishney, Willow Anderson

Recycling Club

Front Row: Ericka Berman, Laura Kelley, Nicole Downer, Willow Anderson, Katy Sheehan

Bible Study

Front Row: Jazma Ramos, Tim McGurk, Joanna McGurk, Candace Dornan, Brianna Lyons

Art Club

Bottom Row: Anyssa Buchanan, Sam Findlin

Top Row: Janel Stenmon, Jacey Bullens, Ashley Pezzone, Taylor Darrow, Brittany Morris, Mrs. Stenmon

Photo Club

Front Row: Kim Loughane, Austin Scott, Shannon Smith, Hannah Cleef, Marissa Hearsey, Emily Rudy, Abby Clinton, Dara D'Agostino

Breakdancing Club

Back Row: Kelsey Ross, Nicole Pascarelli, Dejah Jury, Nick Randall, Danielle Applebaum-Carter, Ian Bass, Tia Higgins, Jordan Barros, Mr. Nelson

Front Row: Justin Kelly, Liam Collins, Romario Mantez,

Drama Club

Bottom Row: Candace Dornan, Laura Kelley, Helene Wong, Kim Loughane, Sachi Risbud, Albert Christie, Olivia Hayhurst, Gianna Sapounakis, Asia Ramos, Jacki Coffey, Willow Anderson, Liz Vega, Rachel Grey, Kristina McGrath.

Middle Row: Ashley Hicks, Sarah Fortin, Genna Pina, Ericka Berman, Dan Boivert, Nicole Downer, Molly Chaifetz, Paige Chaifetz, Milana Morozova, Chessica Needleman, Keryn Cannon, Deanna Haas, Irene Palangas, Tatiana Wortham, Elizabeth Murphy, Basima Shams, Stephanie Gowing, Kenesha Nash, Erik Dostie, Danny Kazenel, Emily Crandell, Christa Corkhum, Kate McClintock, Claire Fichman, Winnie Chen

Top Row: Katy Sheehan, Teagan McClintock, Nick Sullivan, Kyle Hanlon, Emma McHugh, Kelly Ciccketti, Ben Chambers, Chris Thomas, Phil Hartfiel, Chidimma Nwankwo, J.P Burega, Austin Scott, Lydia Davis-Trusz, Amanda McKenna, Caroline Haidul

Tech Crew

Bottom Row: Molly Chaifetz, Milana Morozova, Sachi Risbud, Ericka Berman, Emily Seto, Kristina McGrath, Kevin Lopes Katerina Bolenbach

Middle Row: Chidimma Nwankwo, Paige Chaifetz, Keryn Cannon, Irene Palangas, Elizabeth Murphy, Emily Crandell, Kyle Hanscom, Aravind Sivaram

Top Row:Mike Nicolan, Kyle Hanlon, Nick Sullivan, Emma McHugh, Kelly Ciccketti, Ben Chamers, ChrisThomas, Christa Corkhum, Vlad Leopard, Donovan Lewis

TV Production

Bottom Row: Christian Bates, Joe Compagna, Michael Counterman, James Grella, Vialiy Mityushin

Middle Row: Saeed Vossoughi, Brian Cepeda, Ellie Carten, Gina DiCenzo, Darrius Wood

Top Row: Will Alfano, Mike Hallet, Sam Biggers, Stephen Caillane

Student Council

Front Row: Shaina Forte, Anna Amico, Lauren Oldenburg, Gianna Sapounakis, Catherine Haidul, Jessie Brooks, Mary Lennon, Drew Blake

Middle Row: Scott Levy, Gavin Cabbage, Emily O'Brien, Olivia Hayhurst, Elizabeth Seeley, Catherine Hunter, Alyssa Crane, Sara Teague, Jenny Sidney, Evan Leibovitz, Julianna Strahan, Kevin Connolly, Andrew Stauti, Mr. Stauti

Back Row: David Corcoran, Andrew Vinciguerra, Matthew Potts, Derek Seto, Aoife Kennedy, Ally Boudreau, Andrea Konopka

E-Board

Mr. Stauti, Andrew Stauti, Anna Amico, Gavin Cabbage, Sara Teague

Student Advisory

Ethan Winchell

Ms. Teliszewski

Yearbook Adviser

Victoria Dribinskaya

Communications Editor

Kelly Ciccketti

Editor in Chief

Tara Poshkus

Layout Editor

Victoria Sheppard

Business Editor

Molly Boushell

Sports Editor

Ashleigh Swett

Business Editor

Elana Willinsky

Photography Editor

YEARBOOK

The 2010 yearbook staff had another very successful year creating the Echo yearbook. Even though there were differences and disagreements, we all got through it by having late night pizza parties and lots of candy. I would like to thank the whole yearbook staff for all their contributions and hard work. I am so grateful to have been able to work with such great people, including the adviser, Ms. T, who made this yearbook memorable. Thanks to everyone who made this yearbook possible.

- Editor in Chief, Kelly Ciccketti

Xtra

John Souza Photography

THANK YOU ADVERTISERS!

Canton Citizen

Canton Alumni Association

Jenny Nourse Photography

Galvin Insurance

D & E Sub & Pizza Shop

THANK YOU PARENTS!

Resting Tree Massage

Canton Police Association

Kyle Forte

Kyle, you've brightened all our lives and warmed our hearts with more love and happiness than ever dreamed possible.
We love you with all our being!
Dad, Mom, Daniella, Christa and Shaina

Paul Shepter

Paul you are an amazing young man who continues to reach for his dreams.
As you continue your journey know that we are so proud of you
& all of your accomplishments.
Love,
Mom, Dad, Matt & Julia, Joanie, Luke

Alexander Goldman

Awesome job, Alex!
All your hard work paid off.
We are very proud of you.
Love,
Mom, Dad, Dawn, Dusk and Booker

Jenna Heifetz

Jen,
Having a sister is having a best friend for life. Whatever you do, I'll always be there. Congratulations little sister.
I'm so proud of you.
Love always,
Ashley

Jenna Heifetz

Congratulations, Jenna!
We know you'll be successful in everything you do. We love you and are so very proud of you!!
Love,
Mom, Dad & Nanny

Emmalene McHugh

Emma,
Thanks for all the great stories together. Good luck in your next chapter. May it be filled with happy adventures.
Your loving sister,
Rachel

Elizabeth Cilento

It's hard to believe that our "Baby in a Bucket" is off to college. Continue to believe in yourself, Betta, and one day your dreams will become your realities. We are so proud of you. Congratulations!
With much love,
Mom, Dad & Audrey

Brian Ahearn

From that adorable little boy you were then, to the handsome young man you are now... you are always that same loving person inside. For that, I am proud.
Keep that love growing and you will prosper!
Love, Mom

Kyle Leavitt

Kyle, we have enjoyed watching you grow into a young man. Follow your dreams and always know we love and support you!
Love,
Mom, Dad, Kendra and Kurt

Allison Jones

We are so proud of all that you have accomplished these past 4 years. May success continue to enrich your life in the journey which lies before you.
Love,
Mom & Dad
Amanda & Aimee

Robbie Davis

Congratulations! We are so proud
Of the young man you've become.
Keep working hard for the things you want in life.
Love, Mom, Dad, Laurie & Lindsay

Mairead Kelly

Congratulations Baby MoMo.
We all love you so much.
Dad, Mom, Patrick, Sheila, Kathleen and Bridget

Bobby Jeanetti

Congratulations Bobby
You're an amazing person
Believe in yourself and follow your dreams
Sky's the limit we're so proud of you
We love you, Dad, Mom, Meaghan, Amber, Kerri, Autumn and Wasaya

Paul DiGiantommaso

Congratulations! We are all proud of you. It's your life, Make all your dreams come true! We love you!
Love Mom, Dad, and Alex

Elisa Alberts

Congratulations Elisa. We are very proud of you and know that you will succeed at anything you decide to do with your future. Continue to work hard and achieve the goals you have always wanted to pursue.
We love you very much.
Mom, Dad, Mike and Marc

Samantha Smith

Samantha,
Today is the first day of the rest of your life.
Enjoy the journey and treasure every moment.
We are very proud of you!!
Love,
Mom, Dad and Rob

Patrick Barrera

It has been a joy watching you grow from a sweet baby boy
into a considerate young man.
We are extremely proud of you!
We love you!
Dad, Mom, Mike, Megan and Grace

Erik Dostie

Erik,
You individuality, strong beliefs and inner strength
Have all contributed to the amazing young man you are today.
We are so proud of you and wish you great success and happiness in your future.
Love, Mom, Bryan, Kelly and all your Aunts and Uncles

Tyler Matt

You are an amazing young man. We are so proud of everything you have accomplished.
With your determination, the sky is the limit.
We love you, Mom, Dad, Samantha, Josh, Nick and Bennis

Katherine Miranda

Katherine Rose,
You bring us joy,
You make us proud,
We look forward to your future.
Congratulations & good luck!
Love, Mom, Dad, Rich, Mike and Laura

Erik Dostie

To my son Erik,
Be strong with whatever life hands you;
Find happiness in all things no matter how big or small;
Be true to yourself and follow your dreams.
I will always be with you,
Love, Dad

Maria Rubino

We can't believe this day has come,
We are so proud of the woman you have become.
We know whatever you choose to do in life you will succeed.
Follow your dreams and be true to your heart.
We love you,
Love Mom, Dad, Peter, Joseph, Brayden & Kaylee

Frankie Eckler

Congratulations, Frankie!
We are so proud of you!
Love, Mom, Dad, Jill, Rebecca and Kristen

Christen Ivanoski

We are so proud of the
young lady you have become.
Follow your dreams.
Love,
Dad, Mom, Stevie, Matt & Bobby

Taylor Darrow

Our little girl has grown into an
intelligent accomplished young lady.
We are incredibly proud of you
and love you with all our hearts.
Mom & Dad

Nicole Marcone

You have worked so hard this day! We are so proud of all your accomplishments.
May all your dreams come true-
you are our dream come true.
Love,
Mom, Dad, JC, Matty, Nana, Papa, Michael, Grammy, Grampy, Danny & Vesna

Kori White

Congratulations Kori!!!
We hope you know how proud of you we are and that in whichever direction you decide to go we will always be here to support you.
We LOVE You
Dad, Mom and Kolleen
Remember Grams and Grandpa Bob
are watching over you!!!

Kori White

Congratulations Kori White!!
The most exciting & best part of your life is now beginning.
We wish that all of your dreams are fulfilled.
But, as you travel on life's journey, don't forget Nani & Pa!
You have always made us very proud.
Love always, your grandparents who adore you.

Kelsey Rausch

Kelsey-Bels,
Congratulations! May you always follow your passion and dreams.
We are so proud of you
Love, Dad, Mom and Joce

Lindsay Davis

Lindsay,
The Joy of life comes from our encounters with new experiences, and hence there is no greater joy than to have an endlessly changing horizon, for each day to leave a new and different sun.
Love, Meghan

Kelly White

Kelzo, you have always made us very proud, you've worked hard to get where you are today. Continue the hard work. Never stop dreaming, never stop setting goals and pushing yourself to accomplish them. Always be happy and follow your dreams.
We love you,
Mom, Dad, Brian, Katie and Mikey

Ethan Winchell

"No matter what anybody tells you, words and ideas can change the world."
We have watched you change and grow from elementary to middle to high school.
We are so proud of who you are and who you will become.
Our Love Always,
Mom and Dad
Calvin and Dylan

Ross Gillander

Ross we are so proud of you! You have come a long way since your duckling days! You are now a compassionate caring leader and a wonderful man. Congratulations. You have a great future ahead of you!
Love, Mom, Ellen, and Dad

Daniel King

Congratulations Dan!
We are so proud of you and love you so very much. This chapter is finished and the next one is just beginning. We are always there for you, from the driveway to wherever your journey takes you.
We love you!
Mom & Dad

Andrew Flynn

We are SO proud of your many accomplishments! Your High School graduation will certainly be the beginning of a lifetime filled with much success and celebration.
We love you so much,
Mom and Dad

Gina and Alicia DiCenzo

It's amazing that time has gone by so fast!
Your lives will always be full
Because of your wonderful passion and spirit
Love you both very much
Mom and Dad

Victoria Sheppard

ABC's of Anesthesia- Airway, Breathing, Chair...
GO FOR IT!
Love,
Mom and Dad

Christian Bates

Christian, Keep your head to the sky but your feet planted firmly planted on the ground.
We love you and we're very proud of you.
Love, Mum, Dad, Michael and Dodger.

Congratulations Class of 2010

What a special year to graduate in. But then again you have always been a class of perfect 10's. Celebrate this moment in your lives and be grateful for each other and those who have helped you to be all that you are.
Best Wishes on your next step forward.

The McHughs

Alex Matthews

Follow your compass
and
never stop exploring.
Love,
Mom, Julia and Kate

Lydia Davis- Trusz

Lydia, we are so very proud of you and all that you have accomplished. You are an amazing daughter and friend. Embrace this next journey and follow your dreams. You are our bright shining star!
Love Mom and Ama

Brian Kodzis

Congrats BK! Rave on!
Love,
Kaitlyn and Kyle

Colleen Healey

Congratulations! Pictured here on your first day of school, it's hard to believe you're all grown- up! We're so proud of you! Wishing you continued success, much happiness and lots of love- Mom and Dad

Christopher Thomas

Congratulations Chris! We are very proud of you. You have a great future ahead of you. We love you.
Mom, Dad, Mike and Katie

Jenna Zannino

Congratulations Jenna!
We are so proud of everything you have accomplished in high school.
We wish you happiness and success as you go off to college.
We love you, Mom, Dad & Austin

Brianna Lyons

Congratulations Brianna!
We couldn't be more proud of you! You have grown into such a Beautiful, caring young lady. We hope your dreams take you to the highest of your hopes and to the most special places your heart has yet to know.
Know that we will always be here for you whenever you need us.
Love you,
Mom and Dad
Britt, Brendon & Geno

William Theodore

Congratulations Will! We are so proud.
Love,
Dad, Mom and Kristen

Lauren Hamory

Congratulations! We are so proud of all your accomplishments. We know that you will go on to greater things, just follow your heart.
Love,
Mom, Dad, Lucas, Johnny, Cliff, Gretta, and all your grandparents; Parker, Morgan, Howard

Allison Boudreau

Allison,
Your first day of school was so easy for you, going off to college will be as well. We are very proud of you, follow your heart and dreams!

Love you,
Mom, Dad, Dan, and Tom

Maria Rubino

We are so proud of you, and the person you have become.
We wish you the best as you move on to college,
And just know we are always here for you.
"When you say best friends it means forever."
Love,
Petie and Joe

Brian Kodzis

Keep true to yourself and follow your dreams.
Great things await you!
We are so proud of you!
Love,
Mom and Dad

Congratulations

Kyle, Andrew, Joe, Billy & Joey,
We wish you great health,
Love, happiness and continued success!
Love you all,
The Fortes

Luke Shapiro

You've reached the top!
We are extremely proud of you!
Mom, Dad, Rachel and Jake

Lindsay Davis

Lindsay,
I read somewhere...
How important it is in life not necessarily to be strong... But to feel strong.
Congratulations.
With all our love,
Mom and Dad

Frankie Eckler and Robbie Davis

Watching you grow up has been an amazing experience. I am so proud of who you have become.
May your life be full of happiness an success.
Love,
Heather

Ashleigh Swett

Ashleigh,
We asked you to make some big changes in your life... you made them without any complaints.We are so proud of the young lady you have become.
You have a great future ahead of you!
Love,
Mom and Walter

Ryan Bogosian

Congratulations Ryan, you did it! We are so proud of the caring,
Thoughtful young man you are. Life's success is waiting for you.
Dream big!
Love,
Dad, Mom and Emily

Congratulations to all in the class of 2010!

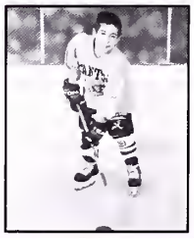

Donovan Lewis

"When once you have tasted flight, you will forever walk the earth with
your eyes turned skyward" – Leonardo da Vinci
Donovan.... Dare to dream and live the life you have always imagined!
We love you and are so proud of you!
Mom, Dad, and Brendan

Kelly Duggan

Congratulations, Kelly!
May all your "WISHES"
Come true!
We love you,
Mom, Dad, Christina, Kimberly & Bradly

Andrew Reardon

Andrew,
From CCK through CHS –
We're very proud of you.
Love,
Mom, Dad and Mike

James Cavanagh

James,
As you graduate may you begin a future that is filled with happiness and success. May all your dreams come true!
Love you lots!
Dad, Mum, Amanda and Jake

Michael Notkin

Dear Michael,
Live Boldly. Take Risks.
Make someone say, "What the heck was THAT all about?"
When you are ready to fly, you will soar!
Our hearts will leap like gazelles.
We love you!
Mom, Dad, and Matt

Krista Scozzari

Congratulations Graduate! Only yesterday you played hide 'n seek with us just by closing your eyes... today you begin to fulfill your life's dreams. We are so proud of you and love you always,
Mom, Dad, Kara, and Cobi

Andrea Konopka

Andrea Joie,
From Toodles to High School graduation, we are so proud!
Remember the sky is the limit, when you defy gravity!
Love,
Mom, Dad, Alyssa, Amanda and the Canine Crew

Max Weiner

Congratulations Max!
Reach beyond your highest dream,
We know you will achieve them!
We love you,
Mom, Dad, Lilly, and Alec

Kelly Ciccketti

KELLY ELIZABETH
We are so proud of you and all of your accomplishments. You are a beautiful daughter and sister. We love you so much!
Congratulations KEL!
Love Always,
Mom, Dad, Tara, Brittany, Ali, and Cory

Brad and Jacki Coffey

Jacki and Brad, Congratulations!
We are so proud of you!!
May you both find great happiness and much success along your paths towards the future!
Love Always,
Mom, Nonee & Papa

Andrew Staiti

Serenity, courage and wisdom. Live the life you love; love the life you live.
Always with you.
Love,
Mom

"May the force be with You"
Greg, Scott, Kacee and Steve

SUPER Job Drew!
One Journey has ended...
another about to begin...
Aim high, work hard and you will fulfill all your dreams...
Love you... Always
Pop

Victoria Sheppard

Vicki,
We love you!!! We want to grow up to be just like you, smart, pretty and have lots of friends! You are so lucky to go to college. We know you will be a successful anesthesiologist.
Love,
Jessie and Kayla

Eva Panciocco

Congratulations Eva!
Way to go, we are so proud of you.
Best of luck at college we know you will do great.
Love,
Mom, Dad, Robyn and Marla

Danielle Dugan

Dear Danielle,
Wishing you a wonderful future.
Get out there and show them what you are capable of.
Love you forever and ever,
Mom, Dad, Dorothy, Gino and Brando XXOO

Kendall Sceviour

Dear Kendall,
The years are like whispers and you have become a beautiful and talented woman. You have risen above challenges and have always seen the good that lies within all you keep close. We are proud for all that you have done, but are even more proud of all you have yet to accomplish. Your future is bright, like the gleam in your eyes, and has no boundaries. Reach high, believe in yourself and know that our love and support for all you do is unwavering.
Love,
Mum, Dad, Joseph and Ryan

Congratulations Class of 2010

Congratulations Class of 2010!

from

John F. Souza Jr.

FINE PHOTOGRAPHY

www.souzaphoto.com

781-828-8788

Special Invitation to the Class of 2011,
save $75.00 on any session
when taken before June 30, 2010.

- Beach Sessions Available **Seasonal*
- No Charge for Travel
- Hair & Makeup Available

Special thanks to all for your patronage!

Amanda Kelly, Amy Gualtieri, Bobby Hayhurst, Brad Coffey, Daniel King, Donovan Lewis, Elisa Alberts, Jacki Coffey, Jacquelyn Rooney, James Cavanagh, Jenna Pasciucco, Joey Wilkinson, Lindsay Davis, Maria Rubino, Marina Vozella, Max Weiner, Micaela McGrath, Molly Boushell, Molly Kelly, Nicole Marconi, Nicole Zane, Paul DiGiantommaso, Ryan Begosian & Taylor Fitzgerald.

We wish you continued success!

Canton Citizen

"bringing Canton clover to you"

Camelot Enterprises

Official Licensed FCAM Merchandise

Myles Duffy
(781) 341-9100
(781) 341-9184 (Fax)
(617) 719-4684 (Cell)

Custom Embroidery • Screenprinting • Promotional Products

213 TURNPIKE STREET • STOUGHTON, MA 02072
myles@camelotemb.com • www.camelotemb.com

Lainer Animal Hospital of Canton

Personalized Pet Care
24-Hour Emergency Coverage
Doggie Day Care
Grooming

(781) 828-0101

Gary A. Lainer, DVM

355 Turnpike Street
Canton, MA 02021
www.lainerah.com

MAURA L. SULLIVAN, ESQ.
742 Washington Street, 2nd Floor
Canton, MA 02021-3039

Phone: 781-828-1580 Fax: 781-821-1515
maurasullivan@verizon.net

Office Hours By Appointment Only

Stan Ezekiel, CCPS
stan@thecollegeplanninggroup.com

NICCP NATIONAL INSTITUTE

CollegePlanningGroup

600 Chapman Street, Suite 3, Canton, MA 02021
(781) 828-1114 / (781) 828-1775 fax
www.thecollegeplanninggroup.com

Michael A. Galer CPA, P.C.
Certified Public Accountant

Michael A. Galer CPA, CFP®

779 Washington St.
Canton, MA 02021
Tel: (781) 821-2155
Fax: (781) 828-1502

4 Main Street
Orleans, MA 02653
Tel: (508) 240-1040
Toll Free: 1-866-TAX-TAX-7

E-mail: magaler@aol.com
www.mgalercpa.com

Good Luck Graduates!

CONGRATULATIONS to the CLASS of 2010!

BEST of LUCK in the future

CHS Athletic Booster Club

Congratulations
Class of 2010

Canton Police Association

CONGRATULATIONS CLASS OF 2010

We welcome you to join the Alumni Association.

Networking is a major key to your future endeavors.

CANTON HIGH ALUMNI

www.cantonhighalumni.org

CONGRATULATIONS CLASS OF 2010!

JENNY NOURSE PHOTOGRAPHY

capturing beautiful images is a family tradition.

9 SENECA ROAD CANTON, MA 02021 781.828.8880

JENNYNOURSEPHOTOGRAPHY.COM

Canton

Hall of Fame

Congratulations

Reuki B. Schutt
Attorney at Law

742 Washington Street
P.O. Box 390
Canton, MA 02021

Tel: (781) 828-7660
Fax: (781) 828-6469
Email: rbslaw@comcast.net

Class of 2010!

CONGRATULATIONS

CLASS OF 2010!

CANTON TEACHERS

ASSOCIATION

APPLIED
COMMUNICATIONS, INC.
Telecommunications Solutions

40 Revere Street
Canton, MA 02021
jstenmon@applcom.com

James B. Stenmon

Local 781.821.9008 ext. 111
Fax 781.821.9096
LD 888.857.9200

AVAYA Products

A special thank you to the yearbook staff members for their outstanding efforts, dedication and enthusiasm in producing the 2010 CHS yearbook.

Congratulations Class of 2010!

RODMAN

FORD LINCOLN-MERCURY SUZUKI

FOXBORO, MA

RODMANFORD.COM

Best Wishes for

Continued Success!

Attorney Richard Staiti
779 Washington Street
Canton, MA 02021

781-575-1291

Canton
Democratic
Committee

Good Luck
Class
of
2010

Canton High School
Student Council

Good Luck Graduates!

Mobil

Cobbs Corner Mobil
Featuring DUNKIN' DONUTS
Full Line of Lottery & Convenience Items
- Open 24 Hours -
(617) 344-0883
145 Sharon St., Rt 27
Stoughton

Congratulations Graduates!

Canton
95 Washington St • 781.828.8900

Acton
444 Great Rd
978.264.4444

Medway
67 Main St
508.533.0275

Newton
1185 Chestnut St
617.964.7387

Sudbury
424 Boston Post Rd
978.443.7682

Wayland
44 Main St
508.647.6923

Westborough
153 Turnpike Rd
508.366.9696

Created By Pet Lovers For Pet Lovers
Food & Supplies • Grooming & Training • Raw Diet
especiallyforpets.com

Especially for Pets

Robert L. D'Agostino M.D.
40 Revere Street
Canton, MA 02021
(781) 828-5080

Savoy Salon & Day Spa
635 Washington Street
Canton, MA 02021
781.828.9890

D & E SUBS
& PIZZA SHOP
781.828.1487

FREE DELIVERY!

GOOD LUCK GRADUATES!

Canton Public Schools
Food Service Department

Blue Hills
Civic
Association

Friends serving Canton and
supporting our students
since '61

www.bhcacanton.com

Congratulations

from

Republic Plumbing Supply Company

Main Office/Showroom

890 Providence Highway, Norwood, MA 02062

1-800-696-3900 • 781-762-3900 • www.republicsupplyco.com

Other Locations

Brookline
Framingham *(Showroom)*
North Grafton *(Showroom)*
Orleans
Pembroke *(Showroom)*
Quincy
Weymouth *(Showroom)*

Resting Tree Massage

Molly P. Notkin, OTR/LMT/RMT

Enhancing relaxation, health & well-being
through occupational therapy
therapeutic massage • reflexology
reiki • customized stress management

HOURS BY APPOINTMENT
781-910-6548 or restingtree@verizon.net
at COLLABORATIVE THERAPIES
115 Main Street, Suite 2C, N. Easton, MA 02356
www.CollaborativeTherapies.net

On-site services available to
residences, schools & businesses in Canton

Congratulations to the Class of 2010!

Congratulations and Best Wishes!

Joseph D. Galvin
Insurance Agency Inc.

Real Estate and Insurance
1209 Washington Street
Canton, MA 02021
(781) 828-0505

2010 graduates...

Congratulations on the commencement of your future!

Buffalo Lodging Associates

best brands | superior service | award-winning hotels
www.buffalolodging.com

Floral Fantasy

a unique all-occasion flower & gift shop

Congratulations, Class of 2010!

Floral Fantasy
979 Central Street
Stoughton, MA 02072
Call: (781)297-9888
www.floralfantasy.biz

"In this bright future, you can't forget your past"

-Bob Marley

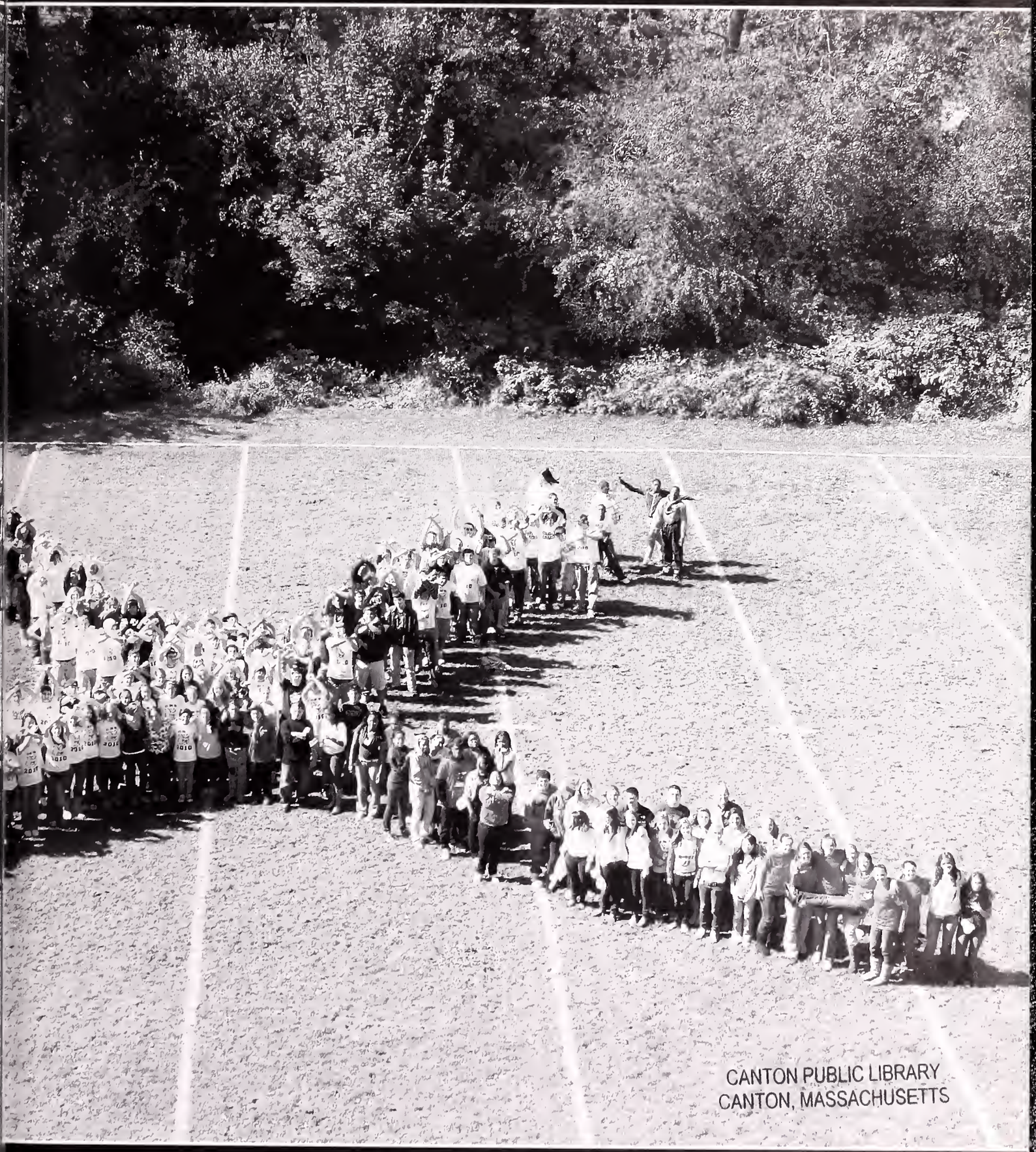

CANTON PUBLIC LIBRARY
CANTON, MASSACHUSETTS